TAPS
1926

EX LIBRIS

Copyright 1926

by

G. W. Gignilliat, *Editor-in-Chief*

T. G. Jackson, *Business Manager*

TAPS

1926

Volume XIX

Published By The Senior Class

of

Clemson A. & M. College

of South Carolina

Foreword

If, in the days to come, you who have experienced the joys and sorrows of a cadet's life, grow retrospective, we present this volume as a living reminder of the days that have been spent at Clemson. If you, dear reader, may find some joyful thought in these pages, our task has been fulfilled.

Miss Wharton. *Taps Sponsor*

Lieutenant Colonel O. R. Cole, *Commandant*

DEDICATION

As a token of appreciation to one who has always supported us in all our endeavors, who has had unfailing faith in us and all our actions and who has in every way endeavored to improve our condition and foster progressive reforms for our benefit; we, the Class of Nineteen Hundred Twenty-Six, dedicate this volume of "Taps" to

LIEUTENANT COLONEL OTIS R. COLE

CONTENTS

Book I —*View Section*
Book II —*Classes*
Book III —*R.O.T.C.*
Book IV —*Beauty*
Book V —*Athletics*
Book VI —*Clubs and Societies*
Book VII —*Satire*
Book VIII—*Advertising*

Views

Y. W. C. A. Building

Natural Arch

Fountain in Horticultural Grounds

Textile Building

J. C. Calhoun Mansion

Dairy Building

ADMINISTRATIVE OFFICERS

Enoch Walter Sikes, M.A., Ph.D., LL.D.
President

Samuel Broadus Earle, A.M., M.E.
Director of Engineering Department
Associate President

Charles Stebbins Doggett
Director of Textile Department

Richard Newman Brackett, Ph.D.
Director of Chemical Department

William Williams Long, B.S., LL.D.
Director of Extension Service

Fred Harvey Hall Calhoun, Ph.D.
Director of Rresident Teaching, Agricultural Department

Henry Walter Barre, B.S., M.A.
Director of Research, Experiment Station

Otis R. Cole
Lieutenant Colonel of Infantry, U. S. Army—Commandant
Director of Military Department

David Wistar Daniel, A.M., Litt.D.
Director of Academic Department

David Hill Henry, B.S.
Director of Student Affairs

James Corcoran Littlejohn, B.S.
Registrar and Assistant to the President

Samuel Wilds Evans
Treasurer and Secretary of Board of Trustees

Lee Watson Milford, M.D.
Surgeon, Professor of Hygiene and Health Officer

Marguerite Verity Doggett
Librarian in Charge

Dr E. W. Sikes.

Mrs Sikes.

Col. O. R. Cole.

Mrs. Cole.

Classes

Miss Nancy Elgin. *Senior Class Sponsor*

Seniors

OFFICERS

FARMER W.A. Pres.

WRAY J.Q. V-Pres.

McGILL C.A. Sec & Tres

PAULLING J.R. Historian

ELMORE ROSEBUR ALEXANDER
Fort Mill, S. C.

"Think before you make a promise and then stick to it—a good character is rather to be chosen than great riches."

HORTICULTURE

Private; Corporal; Sergeant; Major. President Palmetto Literary Society; President Lancaster County Club, '26 Vice-President Fort Mill Club, '25; Secretary and Treasurer Lancaster County Club, '25; Secretary and Treasurer, Horticulture Society, '26; Business Manager Chronicle, '26; Agricultural Society; Friendship Council; R. O. T. C., Camp McClellan Alabama.

"Alec" for three years, but now it is "Major". He achieved this position on his military merit after taking the whole military staff by storm and being on excellent terms with Captain Lee. These two have taken many a ride to Anderson for the purpose of seeing the fairer sex.

"Alec" is interested in horticulture, being one of "George Peter's" ardent followers. Some of these days we all expect him to own a large orchard from which he may clean up a million. He was always given most of the extra work in the Section, as was implied in these words: "Mr. Alexander, will you do . . . . . ." He never shirked any of this work and we predict that all through life he will never mind the daily grind and will wind up as a great success. Go to it, "Alec," we are all with you. With the ability as a horticulturist, and that wonderful girl of yours, you can make oranges and peaches grow in the Arctic Regions.

OLIN SAMUEL ANDERSON
Timmonsville, S. C.

"Life does not consist in holding a good hand, but in playing a bad hand well."

MECHANICAL ENGINEERING

Private; Private; Private; Senior Private. Member A.I.E.E.; Clean Sleeve Club; Chaplain of Jail Birds Club; Palmetto Literary Society; President of Darlington County Club; R.O.T.C., Camp McClellan, Ala.

Olin, better known by his admirers, both male and female, as "Hambone", or more intimately as just plain "Bone", achieved fame at Clemson just for his peculiarly accentuated speech and for his marvelous success with the "unfair" sex. "Bone's" manipulation of the ladies' hearts is not unlike Ponzi's manipulation of dollars.

He soon decided that the world was greatly in need of a good mechanical engineer. One might think that Anderson, being an ardent disciple of a certain movie actor whose name reminds one of the most useful of petroleum by-products, is not a good student. This, however, is not the case. His record as a student has not been phenomenal, but he, like the rest of us, has waded through four years of classes and now must start his life as a graduate.

It is impossible for anyone to believe that anything but success shall be Anderson's lot.

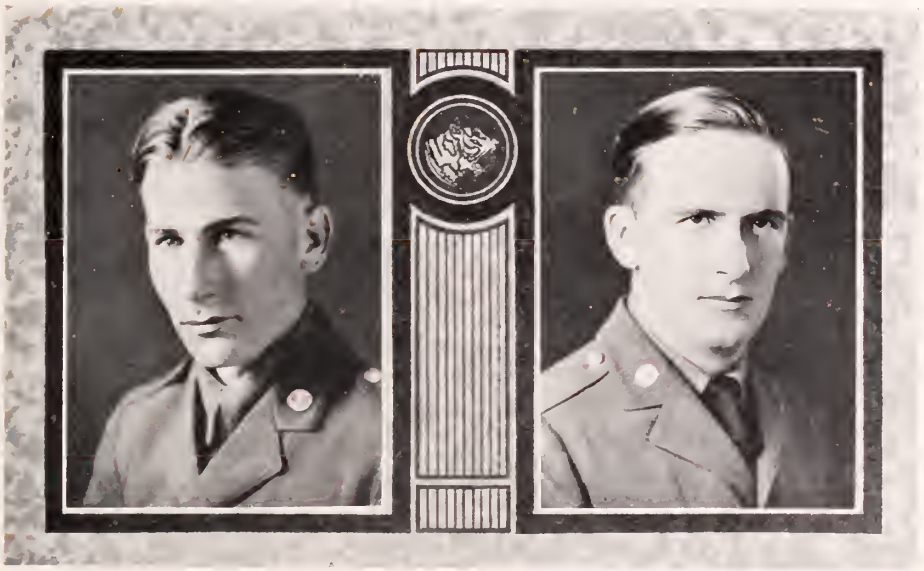

THOMAS LAFAYETTE WALKER BAILEY, JR.
Clinton, S. C.

He is a wise man who always knows what to do next."

DAIRYING

Private; Corporal; Sergeant; First Lieutenant; Senior Private. President Laurens County Club; Secretary and Treasurer Laurens County Club; Member Dairy Club; Basketball Squad, '25, '26; Member Clean Sleeve Club; Camp Track Team; R.O.T.C., Camp McClellan, Ala.

Thomas Lafayette Walker Bailey, Jr. came to us from the metropolis of Clinton. "Tilly" as he is better known, was quite a handsome rat and since that time has become a campus shiek. He has more girls in love with him than Rudolph Valentino(?). He is a disciple of "Big Ben." During his last year at school, "Tilly" roomed with "Bill" Lippincott and this has given him an even greater reputation with the ladies. The ties that these boys wear are more than enough to win any girl's heart. Although "Tilly" has not led his class as a student, his record is one of which he should be proud. After all, one's class record is only a small part of one's success. He has always been active in the various branches of student activities. He seems to realize that a college course means a course in the art of living with one's fellow-men. "Tilly" is a natural-born gentleman and if his success in after life comes to him as easily as it has come here, there can be no obstacle too great for him to overcome.

CLYDE MITCHELL BARR
Leesville, S. C.

"Thou wouldst be loved? Then let thy heart from its present pathway part not."

CIVIL ENGINEERING

Private; Private; Private; Senior Private. Secretary and Treasurer A.S.C.E.; President Twin City Club; Vice-President Lexington County Club; Bible Class Leader; Friendship Council; Secretary and Treasurer Wade Hampton Literary Society; Rifle Team, '24; Machine Gun Sharpshooter, R.O.T.C., Camp McClellan, Ala.

If you were to meet this lad on the street you would probably think him a preacher, but he is not. His deceptive looks have earned for him the title of "Rev.", of which he is worthy in every respect.

"Rev.", came to Clemson in the fall of '22 and has been a consistent worker in the Civil Engineering Department since. Clemson should be proud of such a student as this lad because he is a conscientious worker and a friend to everybody.

Barr is not only a conscientious worker but also a skilled writer to the "flavored" ones at . . . . . well, guess. We sincerely hope he will be as successful in winning friends among the ladies after he leaves Clemson as he has been among the boys at school.

May the best in life be yours, old pal.

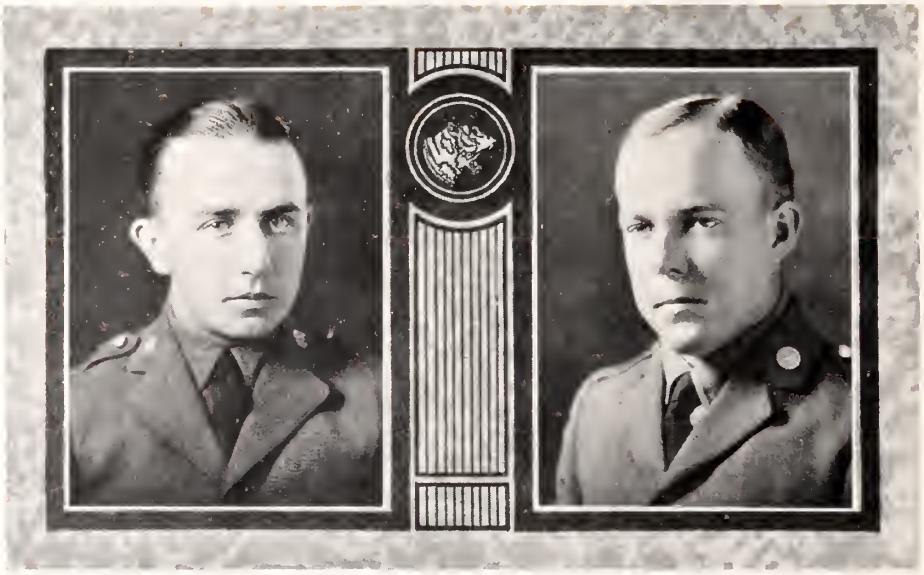

JOHN PRESTON BATSON

Greenville, S. C.

"Tis better to lose with a conscience clear than to win by trick unfair."

TEXTILE ENGINEERING

Private; Corporal; Sergeant; Senior Private. Calhoun Literary Society Junior Literary Critic, '23, Recording Secretary, '23, Vice-President, '26, President, '26; Assistant Baseball Manager; Joke Editor "Chronicle," '24; President, Secretary and Treasurer Greenville City Club; Vice-President Textile Society; Senior Private's Club; Sophomore, Junior, and Senior Dancing Clubs; R.O.T.C., Camp McClellan, Ala.

Johnny came over from the Textile Center in 1922 and started working. He left school a short while in his Senior year, but he returned again this session and is gradually resuming his former efficiency. He possesses great oratorical ability, and is recognized as an efficient executive. He delves fruitfully into social life and is a great participant in athletics, although he has not won the much desired block letter.

Always smiling and good natured, he forms many friendships, yet he always leaves an impression of dignity and ability that is never too deeply overshadowed by his jollity. He proceeds through life like a pedestrian in a crowded thoroughfare. Turning here, stopping only to secure a stronger start, he always holds to a definite course which cannot help but lead to success and happiness. Some of his classmates may achieve greater financial success, some may hold more glory, but the joy and peace that go with a well-lived life will be Johnny's reward.

THOMAS RAYMOND BOSEMAN

Darlington, S. C.

"When sailing down the stream of life, paddle your own canoe; And never trouble trouble, till trouble troubles you."

MECHANICAL ENGINEERING

Private; Corporal; Sergeant; Senior Private. Member Darlington County Club; A.S.M.E.; Clean Sleeve Club; R.O.T.C., Camp McClellan, Ala.

This lad hails from the city of Darlington. He came to Tigertown in the fall of '22 with the sole intention of mastering his chief and foremost aim of life, mechanical engineering, and so far has proved successful in every attempt.

Raymond is a true friend, a loyal Tiger, and a man who is always ready to help anyone who may be in need. He was never known to give up a task until satisfied that he had done his best.

The fairer sex has never, as yet, worried Raymond very much; but there is one in Darlington who wishes him all success in life. His belief is that before and after conquering life's work that the rest will come easy.

Luck is to you, Boseman. May your joys be as big as the ocean and your sorrows as light as the foam.

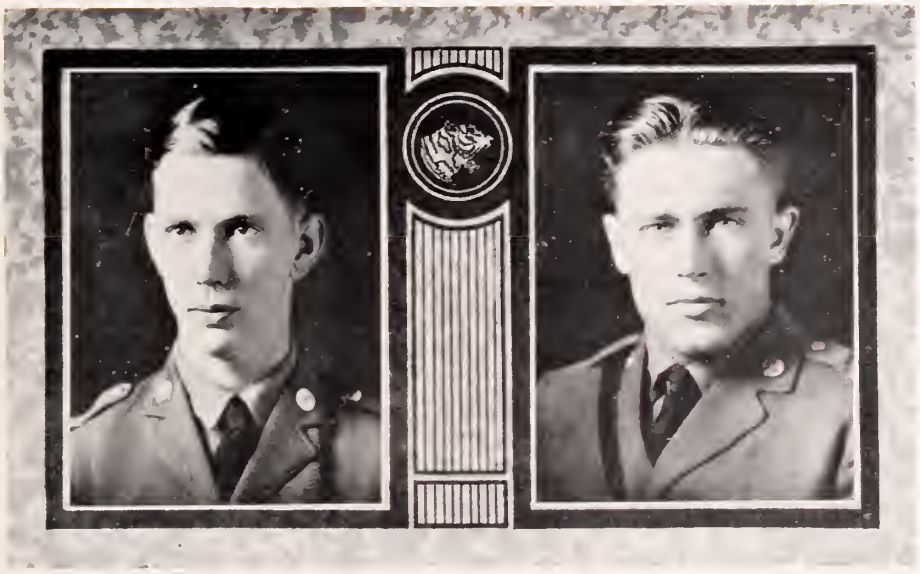

LUKE SMITH BOUKNIGHT, JR.

Batesburg, S. C.

"Let me live by the side of the road and be a friend to man."

CIVIL ENGINEERING

Private; Private; Private; Senior Private, Secretary and Treasurer Saluda County Club; Secretary and Treasurer Twin City Club; Member Wade Hampton Literary Society; Friendship Council; Member A.S.C.E.; Rifle Marksman R.O.T.C., Camp McClellan, Ala.

This young man who is commonly called "Bonkday" by his fellow students, came to Clemson from Batesburg in the fall of '22 to prepare for a great agriculturist; but he soon changed his course to Civil Engineering. From all present indications, "Boukday" will make a great success as a Civil. He has made good in his classes by his ability to stick to a thing until it is finished. He is a man of good character, with but few bad habits and with many good ones.

Due to his pleasing disposition and good character, "Boukday" has made many friends during his sojourn at Clemson. He has also won one little heart at G. W. C.

We all unite as one in the hope that he may have God-speed in his climb to the peak of success.

HORACE JULIAN BOWLES

Greenwood, S. C.

"To be, do, for the fight has just begun."

ELECTRICAL ENGINEERING

Private; Corporal; Sergeant; First Lieutenant, Freshman Football, '22; Varsity Football, '23, '24, '25; A.I.E.E.; Member Block "C" Club; Member Greenwood County Club—President; Track Team, '24; R.O.T.C., Camp McClellan, Ala.

Julian first gained renown at Clemson by his athletic ability, but this was only an introductory paragraph to his volume of life here. A titan of strength, he has learned to control such force and convert it into useful, efficient work. He has the admirable quality to stick to a thing and carry it through, regardless of the circumstances or facts. His cheery mein is an inspiration to his comrades. Work never daunts him, and his willingness to perform his duty to assist his friends in any unselfish endeavor makes him popular with his smaller and less gifted friends. He is the recipient of much rightly placed confidence, and his square dealings with his fellow students have placed him in exacting positions of responsibility.

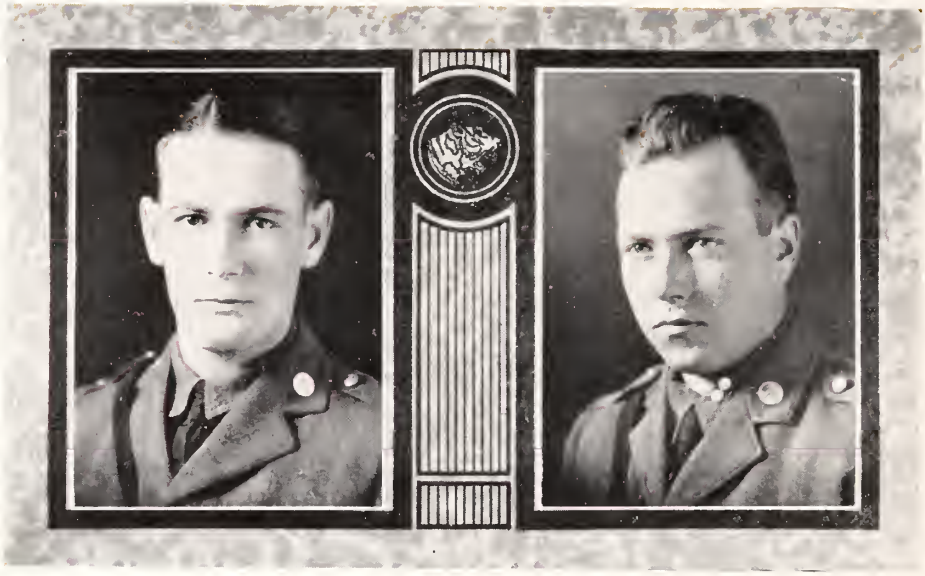

JAMES ARTHUR BOYD

Laurens, S. C.

"Make yourself an honest man and then you may be sure that there is one less rascal in the world."

TEXTILE ENGINEERING

Private; Corporal; Sergeant; Second Lieutenant. Member Glee Club, '25, '26; Member College Quartet, '25, '26; Member Baptist Choir; Member Textile Society; Member Florence County Club, '23; Member Laurens County Club; Vice-President Laurens County Club.

Yes, folks, here is "King Arthur!" The lad with the sweet line and golden voice that we love so well. Immediately upon his arrival here four years ago he became endowed with the Clemson spirit, and since that time he has been a loyal and devoted Tiger.

Arthur decided to take the "Bobbin-dodging" course and expose himself to helping handle the textile world. Not only is Arthur a good student, but a good singer as well. He has been one of the mainstays on the Glee Club. The little birds cease their singing and the little owlets cease their hooting when Arthur begins singing.

Arthur is the possesser of a bright personality, having all the capabilities that go to make a real gentleman and a true friend.

Here's to you, Arthur. May the best be yours and may she help you to build a castle of happiness in a sunny nook.

TEOFILO LEON BRADLEY

Columbia, S. C.

"Never act in the heat of emotion; let reason answer first."

CHEMICAL ENGINEERING

Private; Private; Sergeant; First Lieutenant. Rat Football; Varsity Football, '24, '25; Member Block "C" Club; Chemical Society; President Chemical Society; Vice-President Richland County Club; Member Capital City Club; R.O.T.C., Camp McClellan, Ala.; Member Senior Dancing Club.

"Prep," as he is known, hails from Columbia, "The City Unlimited." As a student Prep is not flashy, or exceedingly notorious, but he is a steady consistent worker. He is a fellow of whom we are all proud and one who always comes out on top. Prep has made for himself a warm place in the hearts of both the students and professors by his sterling character and genial disposition. His joking ways, his sarcastic manner, and seeming indifference, is well understood by all who know him and to know Prep is to know Clemson.

It can be truly said that Prep is a sport, an athlete, and a gentleman of the highest order. We are looking to you, Prep, we know that you have the goods.

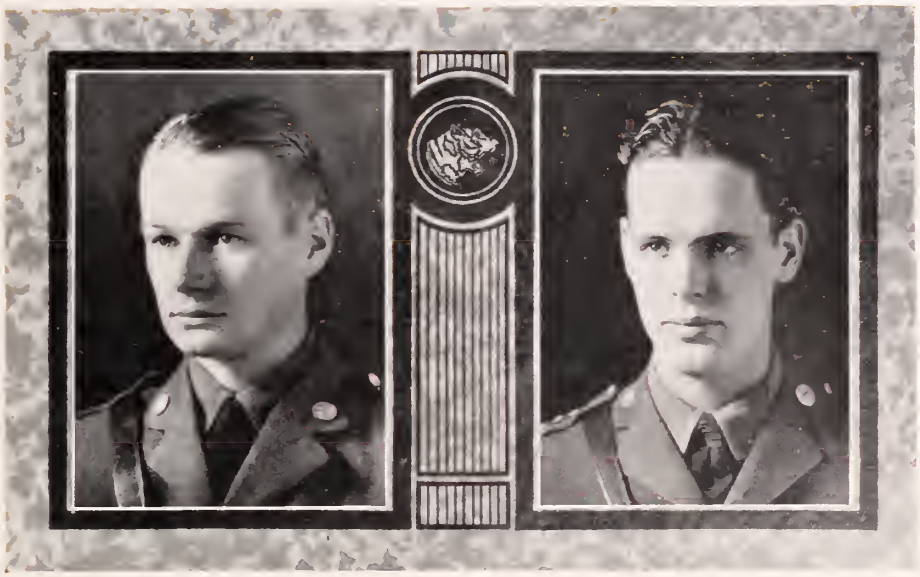

HUGH ALEXANDER BROWN

Westminster, S. C.

"Better do than dream; better be than seem."

AGRICULTURAL EDUCATION

Private; Corporal; Sergeant; Second Lieutenant. Member Columbian Literary Society, Junior Critic, Recording Secretary, Vice-President, President; Students Newspaper Correspondence Club; Freshman Football, '22; Member Agricultural Society; Member Senior Dancing Club; R.O.T.C., Camp McClellan, Ala.

Yes, this is Hugh, the man with such an open countenance. He is a man of high ideals and possesses a strong character. Hugh also has a wonderful attraction for the members of the fairer sex, among whom he has made many friends. He has a smile for everyone, and never fails to help the fellow who calls upon him for aid. Hugh came to Clemson to make good, and he has certainly done that. He was among the six highest rating students in the class during his Freshman year; and he has lived to that good record since that time.

When we began our Junior year, Hugh cast his lot with the followers of "Sookie." We believe that he will make a wonderful professor and a leader of men. When he leaves us we shall certainly miss him.

Hugh, we are looking to you to keep up the good work that you have started, and hope that you will have a long and successful life.

WILLIAM WRIGHT BRYAN

Clemson College, S. C.

"The stalwart only stalk the hill...The game-fish only swim upstream."

CIVIL ENGINEERING

Private; Corporal; First Sergeant; Captain. Editor-in-Chief, "The Tiger," '26; Athletic Editor, '25; Associate Athletic Editor, '24; Reporters Club; Secretary and Treasurer Sophomore Dancing Club; Junior and Senior Dancing Clubs; Freshman Sophomore Honor Council; First Sergeants Club; Vice-President A.S.C.E.; President Oconee County Club; Calhoun Literary Society; R.O.T.C., Camp Plattsburg, N. Y.

Dignity is an asset to those capable of handling it in a manner that is fitting to all occasions; and even though "Baldhead" is six feet five inches in height, he has never lowered himself in passing under the gateways of life. Perhaps the outstanding feature in this lad's accomplishments at Clemson has been his work in the publication of our weekly paper, "The Tiger." "Baldhead" is an excellent journalist, and by his diligence and faithfulness, he has made his paper one of the best college publications in the South. As, perhaps, the future editor of some well-known daily, we can only wish him the success and happiness he deserves.

"Baldhead"

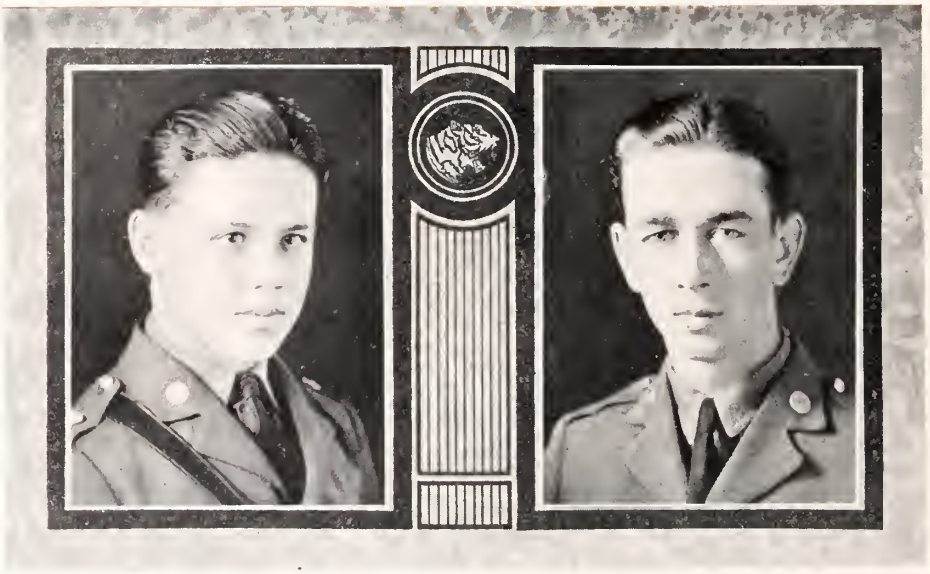

HUBERT LEE BYRD

North, S. C.

"What a man holds behind his teeth hurts neither himself nor anyone else."

ELECTRICAL ENGINEERING

Private, Corporal; Sergeant; First Lieutenant. Vice-President Orangeburg County Club; Member A.I.E.E.; Jail Birds Club; First Class Machine Gunner, R.O.T.C., Camp McClellan, Ala.

Clemson's stock ran high in the fall of '22 when the town of North paid her debt to the State Institution. Hubert began his college career by taking Chemistry, but finding it very lonesome, he changed his course to Electricity.

To know Hubert is to be acquainted with a good fellow and a true gentleman. A big heart, a generous disposition, and an eagerness to help his friends have won for him a host of friends while at Clemson. It would take several to express the esteem which we hold for Hubert. He is one of our most popular members, and the Class of '26 would be incomplete without him.

Byrd has never claimed to be a ladies' man, but his frequent visits to the P. O. show that there is a certain young lady who is anxious for June to come. So here's wishing you success, Hubert, and may you some day electrify a cozy cabin for your own personal use.

JULIAN PINCKEY CALVERT

Jonesville, S. C.

"One ship sails West, one ship sails East,
By the self same wind that blows,
It's the set of the sail, and not the gale,
That tells which way your ship goes."

MECHANICAL ENGINEERING

Private; Private; Sergeant; Senior Private. Member A.S.M.E.; Member Palmetto Literary Society; Member Union County Club; Correspondence Club; R.O.T.C., Camp McClellan, Ala.

Just a few years ago Calvert was induced, after much persuasion, to board the "Tigertown Limited."

Julian set his heart to be a Steinmetz; and he found it easy to see the oscillatory, vibratory, and rotary motion of the powerful molecules which so cheerfully pushed the throb of the mighty motors at the touch of his hand.

In his life's study, and its associated student organizations, he has been satisfied with nothing but the highest and best. We find Calvert making excellent marks on his grades and excelling also in the Palmetto Literary Society. His excellent talent has meant much for this society.

Calvert has a sterling character and has in every respect lent it to clean sportsmanships. We are proud to claim this loyal Tiger as our true friend and he has won a place in our hearts that shall not be forgotten.

We know that he will succeed in his life's work—including the M. R. S. degree.

ERNEST WILLAUGHBY CARPENTER

Greenville, S. C.

"Trust not thyself; But, thy faults to know,
Make use of every friend and every foe."

TEXTILE ENGINEERING

PRIVATE BAND

Assistant Business Manager "Taps"; Associate Athletic Editor "The Tiger"; Resigned Athletic Editor, '26; Junior Class Historian; Manager Concert Orchestra, '26; Textile Society; International Relations Club; Vice-President Junior Dancing Club; Senior Dancing Club; President Greenville City Club; Clean Sleeve Club; Exchange Editor "The Chronicle"; Band two years.

To know Ern is to know that which, in the code of all his friends and associates, exemplifies a gentleman. Always courteous, friendly, and refined, he has established a reputation here as one who stands for those things which all the world admires; but not alone on this trait does his character depend. Ern is an earnest student, with more than the usual intelligence; a lover of all social life, gifted with the graces necessary; a lover of physical activities, with a well-developed body. During his stay at Clemson, he has entered whole-heartedly into all the various forms of student activities. He has contributed largely to all the various college publications and has distinguished himself with literary endeavors.

It will be needless to predict for Ern a success in his future life, as all who know him know his capacities.

RALPH HENRY CAIN

Sharon, S. C.

Honesty, hard work, and fair play: these shall be the rules and guide of my life in all its phases.

AGRICULTURAL EDUCATION

Private; Corporal; Sergeant. President, Vice-President, Secretary and Treasurer, and Chaplain, Palmetto Literary Society; Declaimers Medal, Palmetto '25; York County Club; Masonic Fraternity; Bible Class Teacher '25, '26; Assistant Sunday School Teacher '25.

Cain came to Clemson in the fall of '14 to begin his college career, but after a year he was forced to discontinue his work on account of several things. During the War he served in the army, and from what we know of him now, he made one of the finest type "doughboys." This training ing has helped "R. H.," for when he came back to Clemson in '24 and took part in the annual inspection by the War Department, the inspecting officer acclaimed him the "cleanest and neatest dressed man in the regiment." We might attribute this to Cain's better half, for he is a married man, but we know him too well to think he would need advice on such a matter.

In Cain is embodied those traits which make a real man, and in his life there can be found no exception to the fair play, honesty, and hard work which he has chosen for the ruling lights of his life. There can be nothing but success for such a man, and we can only wish for him a life filled with the happiness of serving.

JAMES WITHROW CARSON

Spartanburg, S. C.

"Now is the time."

MECHANICAL ENGINEERING

Private; Private; Private; Senior Private. Drum and Bugle Corps, '26; Member A.I.E.E.; Member A.S.M.E., '25; Executive Committee, '26; Sophomore, Junior and Senior Dancing Clubs; Spartanburg County Club; Clean Sleeve Club; Palmetto Literary Society; R.O.T.C., Camp McClellan, Ala.

In the fall of '22 the "City of Success" gave to us one "Jimmie" Carson. Besides making excellent grades during his four years at Clemson, he has won the esteem and friendship of everyone with whom he has come in contact. Jimmy is known for his sincerity, honesty, sound judgement, and gentlemanly manners. We are sure that these qualities will win for him a high place among men. Jimmy's favorite pastime is dancing, and no Hop would have been complete without Jimmy and his girl.

During his last year in Clemson, Jimmy decided to join the ranks of the Bugle Corps and from the early hours of the morning until the late hours of night, one could hear the melodious notes of his bugle as it floated from Room 121.

Jimmy is considered by all who know him as one of the neatest and most precise boys at Clemson. Whether at work or at play, these qualities are always foremost.

DAVID EARL CARTER

Clinton, S. C.

"Aim right, start right, and keep pegging away."

TEXTILE ENGINEERING

Private; Private; Sergeant; Senior Private. Member Textile Society; Laurens County Club; Secretary and Treasurer Laurens County Club; Jail Bird Club; Clean Sleeve Club; R.O.T.C., Camp McClellan, Ala.; Block "C" Club.

To konw David is to admire him. He who counts this man his friend is indeed fortunate, for no truer friend could be desired. His calm, serene personality has quite often been broken with well-said words of wit, intelligence, and frankness. These qualities have won for him many friends at Clemson.

David is at all times an ardent supporter of college activities. After playing baseball with the scrubs for two years, the third year he attained his goal, a block "C."

In his studies he is an earnest worker and always willing to do his part. With his determination and desire to succeed, we predict for him a great success in the work he pursues.

Here's to you, David, may you have the best that the world affords.

JAMES BANKSTON CAUGHMAN

Columbia, S. C.

"Better to be small and shine than great and cast a shadow."

CIVIL ENGINEERING

Business Manager "The Tiger," '26; Associate Editor "The Tiger," '25; International Relations Club; Capitol City Club; Richland County Club; Secretary and Treasurer Richland County Club; Sophomore, Junior and Senior Dancing Clubs; Delegate S.C. Press Association; President A. S.C.E.; Newspaper Correspondence Club; Member Glee Club; R.O.T.C., Plattsburg Barracks, N. Y.; "Big Chief" Red Heads Club.

Here, Gentle Reader, we present "Red" Caughman, the man of many sides, of many honors, and of many love affairs.

Right well has Red upheld the honor of a family rich in the Clemson tradition. His brainy head and engineering skill, as demonstrated in the classrooms of Clemson and the Highway Department of South Carolina, assure his professional success. His financial wizardry, as demonstrated in the handling of the business of the "Tiger" has kept him broke a smaller portion of the time than is the average Clemson boy. His grace as a follower of Terpischore has won him fame in the ball-room. And girls from the icy, crystal waters of Lake Champlain to the muddy Seneca have raved about his hair and beautiful eyes.

Some of the above, Kind Reader, is true; some is most unmitigated misstatement. But Red is Red, and Clemson proudly claims him as her own.

WILLIAM ENNIS CHAPMAN

Denver, S. C.

"He who speaks ill of the mare will have to buy her."

ARCHITECTURE

Private; Private; Private; Senior Private. Member Architecture Society; Anderson County Club, Vice-President and President Dramatic Club; Clean Sleeve Club; Member Beaux Arts Institute of Design; R.O.T.C., Camp McClellan, Ala.

"Big Bill," as we all know him, needs no introduction to us or to the ladies of Anderson College. He came to us from Denver, not in Colorado, but South Carolina, to study architecture. It seems as if Bill is making a place for himself, not only in Clemson Architecture, but of the world. He has already won a prize with one of his drawings, competing with about six hundred architects of high repute. Keep it up, old boy, we are all behind you. Bill with all his talents is a likeable chap; honest and respected by all who know him.

Here's wishing you good luck!

CHARLES NATHANIEL COBB

Easley, S. C.

"It is in general more profitable to reckon up our defects than to boast of our attainments."

GENERAL SCIENCE

Private; Corporal; First Sergeant; First Lieutenant. President Pickens County Club; Member First Sergeants' Club; Columbian Literary Society; Member Sophomore, Junior, and Senior Dancing Clubs; R.O.T.C., Camp McClellan, Ala.

In the fall of '21 Charlie came to Clemson from the prep school where he had been holding his own as ranking cadet officer in the military department, and here has prepared himself to conquer new worlds through his military ability. Since coming to Clemson, Charlie's fame grew and he soon acquired the name of being the most military man in the regiment. After three years he had to drop out of college, and when he returned all of his old classmates had left. This intermission was very unfortunate, for if he had gone on in his class there is little doubt but that he should have attained the highest ranking military office among the cadets.

We are proud to have known him for he is a typical gentleman, and in addition is a man who possesses great personal qualities for friendship. Here's hoping that the future will hold nothing but success for you, C. N., for you have our heartiest wishes in anything that you may undertake.

HENRY CRIM COLEMAN

Hopkins, S. C.

"Deep in the heart of every man there lurks a beast; and foolish is the woman who arouses it."

ANIMAL HUSBANDRY

Private; Corporal; First Sergeant; Captain. Richland County Club; Member Agricultural Society; Member Sophomore, Junior, and Senior Dancing Clubs; Member Jail Birds' Club; Member First Sergeants' Club, '24; R.O.T.C., Camp McClellan, Ala.

Henry Coleman, rare combination of energy, wit, business ability, and "affairs de colir," may be briefly characterized in the following terms: scholar, gentleman, good fellow, and a true friend.

Henry possesses the rare quality of being perfectly at home wherever he may be, and, like the proverbial Pullman porter, he has a girl in every town.

Here's to you, Henry. We wish you all the success in the world. Impress the world as you have impressed us and you will have achieved success.

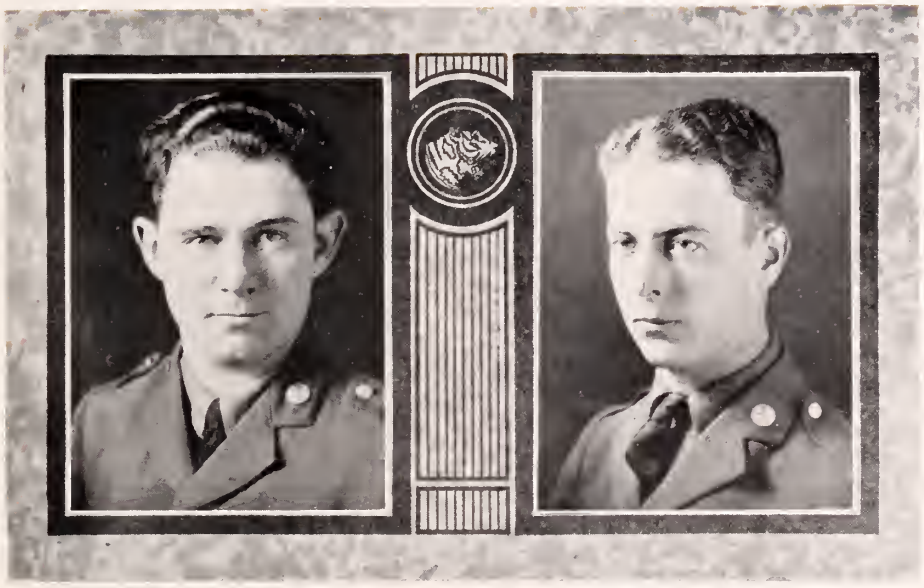

HORACE ELMER CORN

Anderson, S. C.

"Scorn not the man who is down today, for he may be up tomorrow."

ELECTRICAL ENGINEERING

Private; Private; Private; Senior Private. Member Senior Dancing Club; Member Electric City Club; Member A.I.E.E.; Member Jail Birds' Club; Member Clean Sleeve Club; Member Anderson County Club; R.O.T.C., Camp McClellan, Ala.

Yes, this is "Squirrel," and an honorary member of "Specks" Smith's wind-jammers. He blew into Clemson four years ago from the Electric City for the purpose of becoming saturated with the knowledge of electricity, and since that time has been a permanent chaser of the electron. "Squirrel" is a most loyal Tiger. He has not flourished as a military genius nor as an athlete, but he is never missing when the Tigers go into action. Sincerity, good will, and cheerfulness are the things that characterize this lad. This boy is always willing to lend a helping hand to those who need it and his many friends wish him a life of success in this world of trials and temptations.

HERBERT ALVIN COX

St. Matthews, S. C.

"Be yourself."

ELECTRICAL ENGINEERING

Private; Private; Private; Senior Private. Member A.I.E.E.; Member Clean Sleeve Club; Member Sophomore, Junior, and Senior Dancing Clubs; Orangeburg County Club; R.O.T.C., Camp McClellan, Ala.

Alvin, better known as "Puss," came to us from the very heart of the Gamecock's roost, but under the prevalence of the soph's brooms and the Tiger spirit, which dominates all the Piedmont region, he soon became a true Tiger. Puss numbers his friends by his acquaintances. His friendship not only includes all of the people of the campus, but extends to all the neighboring towns. He seldom fails to visit Anderson on the week-ends, and has not failed to impress the fairer sex of the Electric City. There is also a more serious side to "Puss" than girls and dancing at which he is an expert, namely, his work. He is an aspiring Electrical Engineer, and some day we expect him to put Steinmetz in the back-ground.

SAMUEL McCARVEY COX

Seneca, S. C.

"He is a wise man who always knows what to do next."

ELECTRICAL ENGINEERING
PRIVATE BAND

Member Oconee County Club; Columbian Literary Society; R.O.T.C., Camp McClellan, Ala.; Fourth Corps Area National Rifle Team at Camp Perry, Ohio.

The prime constituent of McGarvey's nature is the ability to concentrate and analyze. He absorbs the intricate deviousness of electricity with ease where other hard-working students are baffled. Humor, sageness, and pleasure are the leading instruments in his life symphony that is devoid of discords. He accepts the most appealing parts of life and rejects the rest without a tremor of hesitation. His genius is inventive, and should lead him to realms of renown and to the foremost ranks of those who have contributed to man's comfort on this terrestrial ball.

JOHN ENOCH CUDD

Jonesville, S. C.

"Of all the heavenly gifts that mortal men command, What trusty treasure in the world can countervail a friend?"

ARCHITECTURE

Private; Corporal; First Sergeant; First Lieutenant, Art Editor "Taps," '26; President Union County Club; Vice-President, Secretary and Treasurer Architectural Society, '24; President Architectural Society, '26; Member Sophomore, Junior, and Senior Dancing Clubs; Member Beaux Arts Institute of Design; R.O.T.C., Camp McClellan, Ala.

In the fall of '22, Unuck" came to Clemson to prepare himself to make a living for two. During his first week at Clemson he drew so many old boys around his room with brooms that he decided to cast his lot with the "drawers." After four years of training, Unuck can draw anything from flies to the most stately of mansions.

We, the Class of '26, wish you the best in life. Your ability as a worker and as a peacemaker will carry you far on your road to success.

Here's to you, Enoch, you have never gone back on a friend.

FRANCIS NEWTON CULLER

Swansea, S. C.

"Every man is like the company he is wont to keep."

AGRICULTURAL EDUCATION

Private; Private; Private; Senior Private. Junior Critic Calhoun Literary Society; Lexington County Club; Agricultural Society; Friendship Council; Bible Class Leader; Junior and Senior Dancing Clubs; Methodist Choir; R.O.T.C., Camp McClellan, Ala.

Out of the little town of Swansea came "Inspiration" for the class of '26. Newt, as he is known by his friends and college mates, has been throughout his college career an earnest and faithful worker, and stands high in the scholastic world. Newt has made many friends at the various female colleges over the state, as well as at Clemson.

So eager was he to secure the fundamental principles of wisdom that no time was lost either in his room or in his classrooms.

With his winning smiles and unique expressions he left the Education Section full of pep and laughter as they travelled to and from Seneca on the "Tsukiyama Special." A man's college career without a doubt has been a success when he has proved himself a friend, a scholar, and a gentleman.

Here's to you, Newt; peace, success, and happiness. The class of '26 will always cherish your memory.

JAMES McDOW DARBY

Sandy Springs, S. C.

"Be wise with speed; A fool at forty is a fool indeed."

TEXTILE INDUSTRIAL EDUCATION

Private; Private; Private; Second Lieutenant. Anderson County Club; Textile Society; Member Junior and Senior Dancing Clubs; R.O.T.C., Camp McClellan, Ala.

To his many friends he is affectionately known as Jim. This young man who hails from the metropolis called Sandy Springs, has for the past four years been winning the admiration and friendship of his fellow classmates.

Jim is the type of man that makes friends. Although he has never suffered from nervous prostration due to overstudy, he has put forth his untiring efforts toward his objective—a diploma—and right well has he succeeded. Jim has one weakness, and that is for Anderson and "Her." Anyway, each week-end finds Jim in the nearby city, and the balmy atmosphere around this city seems to have a soothing effect upon his heart trouble. His pleasing personality has won for him a host of friends who desire him to succeed in all that he undertakes.

JAMES ARCHIE DAVIS
Sumter, S. C.

"No man has done his duty until he has done his best."

ELECTRICAL ENGINEERING

Private; Private; Private; First Lieutenant. Member A.I.E.E.; President Sumter County Club, '26; Secretary and Treasurer Sumter County Club, '24; R.O.T.C., Camp McClellan, Ala.

Girls beware! "Sonny" is not so innocent as he looks. This lad has two hobbies: one is girls and the other is electricity. He came to Clemson in '22 from the Gamecock City to study Electricity, but in his four years he has learned almost as much about the power of the other sex as he has about electricity. Sonny, since becoming one of "Crip's" disciples, has learned a great deal about electricity—he can screw a light bulb into a socket every time.

James is a very ambitious student. His ideals have been of the very highest. He is a gentleman at all times. We predict for him a very successful future. May he some day achieve his ambitions, and may all of his trouble be small ones.

CHARLIE BROWN DAY
Trenton, S. C.

"Wisdom is knowing what to do next, skill is knowing how to do it, and virtue is doing it."

ELECTRICAL ENGINEERING

Private; Corporal; First Sergeant; First Lieutenant. Corresponding Secretary, Senior Critic, President, Columbian Literary Society; Newspaper Correspondence Club; Member Senior Dancing Club; President Edgefield-McCormick County Club; Member A.I.E.E.; Rifle Team,'25; International Relations Club; First Sergeants Club; Howitzer and Pistol Marksman, R.O.T.C., Camp McClellan, Ala.

"Midnight," as we know him, came to us in the fall of '22, from Trenton. He left home to light up the world and he has proved his ability by mastering electricity. Charlie has shown himself a true friend to all who know him. He is not one of these loud and boisterous fellows, but on the contrary one who moves onward by his ever diligent work. His work in athletics has not been spectacular, but steady.

Charlie's one great weakness is the fairer sex; whether he gets results or not we do not know, but something causes him to be absent from college every week-end.

"Military" is Day's middle name. Not only has he been a leader in this branch in his college career, but as a soldier he can be counted on always to do his duty. The Class of '26 wishes to him great success in his future undertakings, and that he will make good is a matter of no speculation.

WILLIAM JOSEPH DOUGLASS
Podunk, U. S. A.

"A square deal for every man."

AGRONOMY

Private; Private; Sergeant; Lieutenant.-Colonel. Agricultural Society; Vice-President Ommatidae Society; R.O.T.C., Camp McClellan, Ala.

"Doug" began his career with the class of '25; but letting his conscience be his guide he left us for a year. In '24 he returned to us, hoping to make Clemson "The West Point on the Seneca."

Donglass, after a careful consideration, has cast his lot with the Military Department. Although the Army is his chief objective, he does excellent work in all of his classes. He always leaves his mark of good workmanship behind him. Whatever it may be, when he has something to do, he is about it. Yet he takes time out to remember the fairer sex at Winthrop.

Doug, we hate to see you leave Clemson, and the sophomores will certainly miss you next year. Yet as you go away, the eyes of Clemson will be watching you for your success on your life work.

By continuing to be square, Doug, you cannot help but rise.

WILLIAM ROBERT ELLIOT, Jr.
Winnsboro, S. C.

"Do nothing on the sly."

TEXTILE INDUSTRIAL EDUCATION

Private; Corporal; Battalion Sergeant-Major; First Lieutenant. Freshman Football; Cross Country Team; Assistant Manager Football; President Textile Society; Treasurer Calhoun Literary Society; Secretary and Treasurer Junior Class; Athletic Editor, "The Chronicle"; Business Manager, '26; President Fairfield County Club; Senior Dancing Club; Jail Birds Club; International Relations Club; R.O.T.C., Camp Plattsburg, N. Y.

Winnsboro, a stronghold of Clemson loyalty, is known by the class of '26 as the thriving town from which Bill Elliot came to Clemson. Bill is one of those quiet boys who do not blantantly force themselves upon ones attention, or other activities, but who diligently do their part, be it in the class-room, athletics, or what not, meanwhile making a host of friends. He has been an all-round college man. He was a faithful worker on the track and a tireless supporter of all branches of athletics. He has rendered invaluable service also as a contributer to the several publications of school. Bill's unflinching loyalty to high principles has made him a leader.

The Class of '26 will long cherish the memory of this noble member.

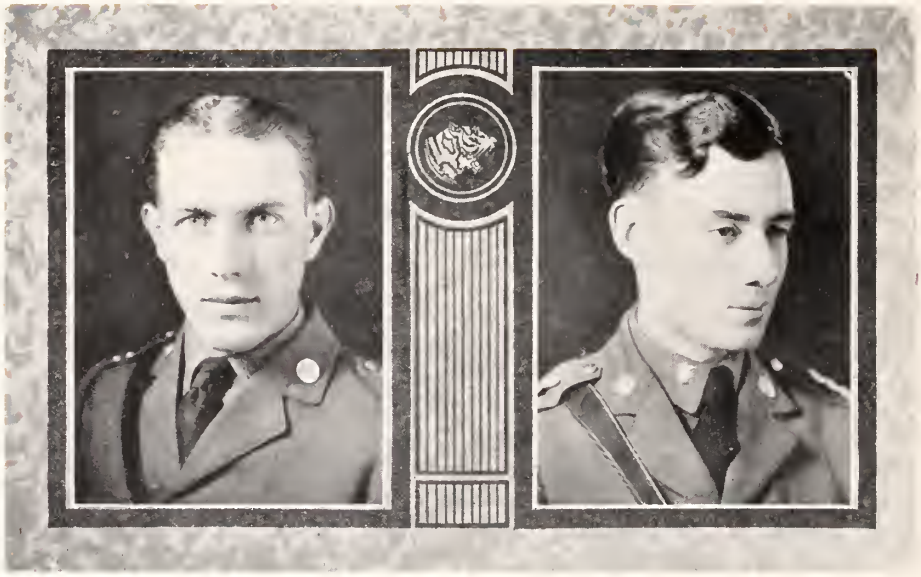

JAMES CLAUDE EPTING
Little Mountain, S. C.

"If you want to, you can."

AGRONOMY

Private; Private; Private; First Lieutenant. Agricultural Society; Ommatidae Society; Member Newberry County Club; Member Friendship Council; Bible Class Leader, '25; Rifle Marksman, R.O.T.C., Camp McClellan, Ala.

Epting was first a member of the class which welcomed us so warmly when we were rats. The class of '26 is very fortunate in having him join them. He was not very widely known when he appeared in Tigertown for his second scholastic campaign. Since then, however, he has won many true friends with his pleasing personality.

In barracks Claude's favorite pass-time is delving into books on the subject of agriculture. In his classes he works hard and consistently and is among the best men in his section. He is a follower of Lord (Collins, Ph.D.) and is determined to show the people of his community what he the people of his community what he can do. "Ep" is majoring in Agronomy, but he has a little sideline at Anderson that may capture him. He has a great resisting power, but a smile from his little girl may cause him to lay aside his stern voice and go "dear" hunting.

Here's the best of luck to you, Epting, in whatever you may wish to undertake.

DAVID RAMSEY ERGLE
Augusta, Georgia.

"Let him not belong to another who may be his own."

CHEMISTRY

Private; Sergeant; Captain. Member Chemistry Science Club; Member Concert Orchestra; Member "Jungaleers" Orchestra, Manager, '24; President B.Y.P.U.; Recording Secretary Y.M.C.A.; Y.M.C.A. Cabinet Member; Member Glee Club; Manager Glee Club, '26; Correspondence Club; R.O.T.C., Camp McClellan, Ala.

'Tis true that Ramsey had to put clods in his shoes to feel at home, but how could we expect better when we consider the fact that he came from the "Cracker State."

He decided to "cast his die" with the "test tube washers," and since then he has been trying to find the unknown.

Not only does Ramsey excel in his class work, but he has also achieved much in the musical realms of Tigertown. He "blowed" his way through the military department, ending as Band Captain. Besides this he has been a mainstay in both the Concert Orchestra and with the "Jungaleers." Ramsey not only spent his time tooting, for he was also one of our second "baseman" of the Glee Club.

Ramsey is a cadet, a true Tiger, a real friend, and a gentleman.

Remember, old boy, we are looking at you and are expecting nothing but the best from you, so luck to you!

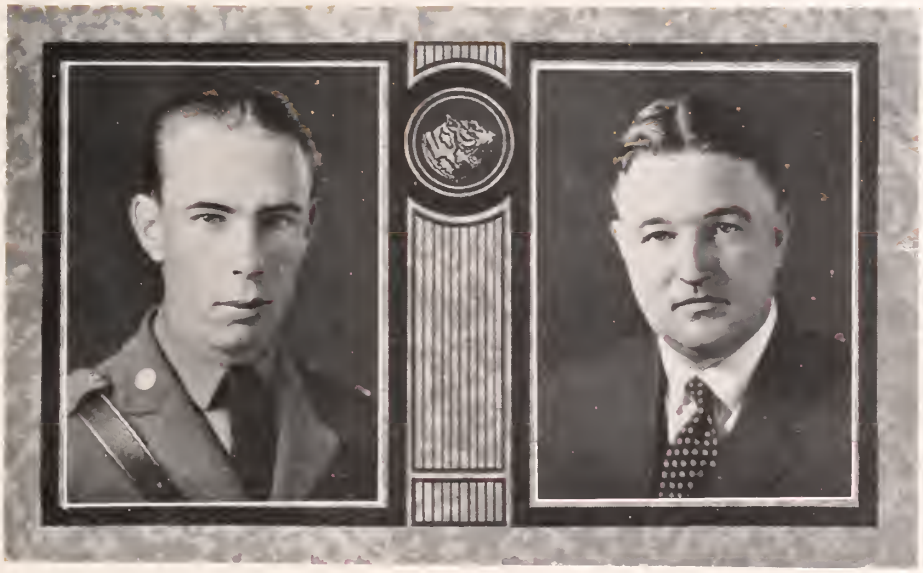

JAMES KEY EVANS

Beaufort, S. C.

"If you don't say a good word for your fellow man, do not speak at all."

MECHANICAL ENGINEERING

Private; Corporal; Sergeant; Second Lieutenant. Member Beaufort County Club; Member A.I.E.E., '25; Member A.S.M.E.

From Beaufort in the heart of the almost tropical lowlands, fair-haired "Jim" journeyed to Clemson in the late summer of 1922, thoroughly determined to master the elusive subject of Mechanical Engineering.

This youth is a good student. He pursues his work with vigor and takes pride in solving difficult problems. It is seldom that we find such a combination of good qualities as Jim possesses, molded in the personality of one individual. He is a sincere friend, a lover of work and fun, a practical idealist, a respecter of himself and others, a good mixer, and a likeable chap.

Possessing, as he does, so many rare good qualities, we predict for Jim a bright and sunny future. May you always be the same ole Jim, ever sparkling on the road to success.

Luck to you, Jim, a true friend, a loyal Tiger, and a devoted pal.

PAUL BRYSON EZELL

Cross Anchor, S. C.

"Work as though you were going to live forever; live as though you were going to die tomorrow."

AGRICULTURAL EDUCATION

Special Student

Ezell came to Clemson in the fall of '21 from the "city" of Cross Anchor, and here for the past few years he has been busy acquiring that elusive thing called higher learning. Due to unforeseen circumstances, however, P. B. was forced to drop out of the running for awhile and is, consequently, finishing with the Class of '26.

During the war P. B. served his country over-seas; now he is going to serve at home by teaching. Surely there is no finer task a man can turn his hand to than the training of the youth of the world, and it is in this great calling that Ezell has enlisted.

Here's luck to you, Ezell; may life give you all that you so richly deserve in return for the unselfish attitude that you have towards it.

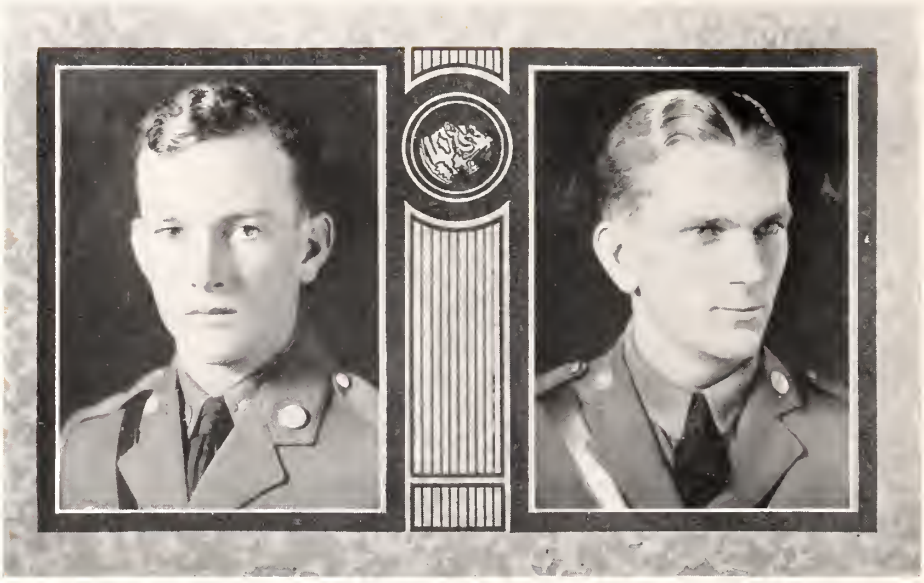

WILLIAM ANDERSON FARMER
Anderson, S. C.

"He who steals my purse steals trash; But he who steals my pipe steals my very heart."

ENTOMOLOGY

Private; Private; Sergeant; Captain. President Senior Class; Vice-President Junior Class; Manager Football, '25; Assistant Manager, '24; Athletic Editor Taps; Chairman "Tiger" Council; R.O.T.C., Camp McClellan, Ala.

"Bill" is consistently a hard worker for the things he believes to be worth while. That is why the class of '26 made him president on its last important lap of college.

Soon after he entered Clemson, "Bud" helped to organize a bachelor's club. Did he remain in it? Not by a long shot, as the postmaster will tell you.

Bud, as you mush through the icy fields of the trackless Arctic, hold still a warm place in your heart for the old class of '26, which after four years of association with you, has grown to know and admire you.

JOEL ALEXANDER FEWELL
Rock Hill, S. C.

"Never let pleasure interfere with work, but let your conscience be your guide."

TEXTILE INDUSTRIAL EDUCATION

Private; Private; Sergeant; First Lieutenant Rat Football; Varsity Football, '25-'26; Block "C" Club; Secretary Block "C" Club; Member Textile Society; President Rock Hill Club; Member York County Club; Member Junior and Senior Dancing Clubs; R.O.T.C., Camp McClellan, Ala.

"Jack," for thus he is known to everyone, has by his manliness won the admiration and respect of all his classmates. This lad hails from Rock Hill; and Rock Hill's loss was Clemson's gain. He is endowed with an attractive personality, and he has the ability to think and act for himself.

Jack has taken part in many of the college activities, but his performances on the gridiron have been the means of earning for him the plaudits of all true Tigers. If he tackles the obstacles in his way to success as the tackled his opponents on the football field, he is sure to mount to the top in his chosen profession. He is determined to become one of the bright and shining lights of the Textile world, and he carries with him the best wishes of his many friends for his future success.

GARY ITHEMER FINKLEA

Hyman, S. C.

"Work without hope draws nectar in a sieve,
And hope without an object cannot live."

ELECTRICAL ENGINEERING

Private; Corporal; Color-Sergeant; Colonel. Football, '23, '24, '25; Football Captain, '25; Track Team; Member Clemson R.O.T.C. Track Team, Camp McClellan, Ala.; President Florence County Club; First Class Machine Gunner, R.O.T.C., Camp McClellan, Ala.

Soon after "Fink," as the big-hearted lad is affectionately known, came to Clemson he won our love and respect with his individuality, sincerity, and fineness of purpose. From the beginning of his prep-school days and on through college he has been recognized as a boy with great determination, and as one who has always stood up for what he thought best.

Fink has won love and respect in all departments, and "Crip" can truly boast that he is one man who is worthy to serve as a model for all others, as the class of '06 is to us.

Besides being a good student, Fink is a star in track and in football. He is undaunted by superior opposition and as captain of the football team, his indomitable conrage and inspiring personality were assets of great valne.

The Class of '26 wishes you the greatest success which can be won in this world.

JOHN MELMOTH FLEMING

Lanford, S. C.

"Live your life as you see best, Play the game, Fate will do the rest."

AGRICULTURAL EDUCATION

Private; Private; Private; Senior Private. Freshman Football, '22; Varsity Football, '23, '24, '25; Member Senior Dancing Club; Member Clean Sleeve Club; Member Entomology Society; Member Agricultural Society; Member Palmetto Literary Society; R.O.T.C., Camp McClellan, Ala.

Imagine a room in barracks—ten or twelve men gathered in one of the famous "sessions"—conversation flowing freely—and you have "Mammoth's" paradise.

He has done his stuff for four years on the gridiron, playing the guard position like a veteran.

He has made scores of friends who swear by him, and fortunate indeed is the man who can call him friend, for here he has one who will stick by him through thick and thin and never reckon the consequences. What other qualifications needs any man than these?

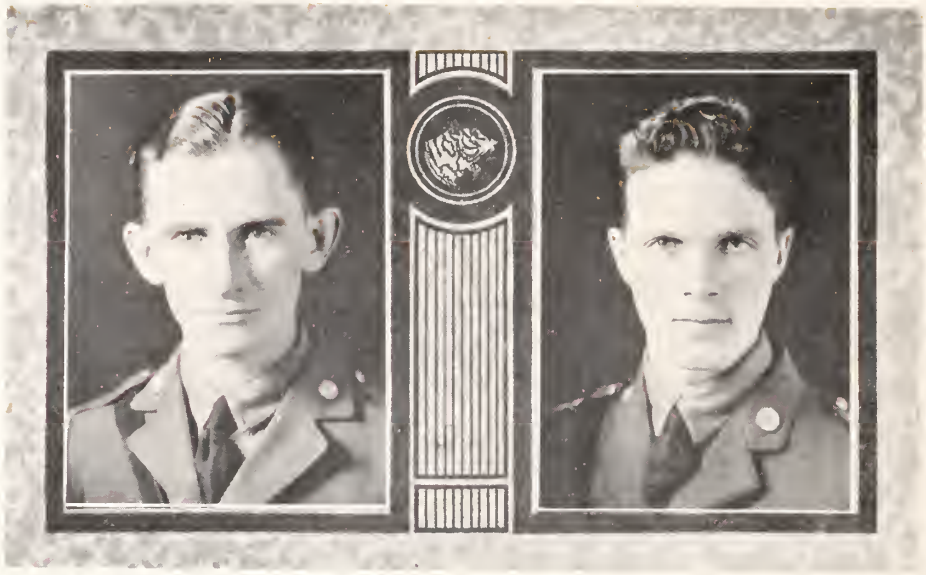

REMBERT MELTON FOSTER

White Stone, S. C.

"Be not wise in thine own eyes; Fear the Lord, and depart from evil."

AGRICULTURAL EDUCATION

Private; Private; Private; Second Lieutenant. Y.M.C.A. Cabinet, '26; Recording Secretary, Corresponding Secretary, and President Palmetto Literary Society; President Spartanburg County Club; Bible Class Leader; Friendship Council; President Friendship Council, '26; Agricultural Society.

To meet him is to like him.. to know him is to love him. "Rem" has a heart that is big and true, a smile that would never wear off, and is a friend to both the boys and the ladies. He is a gentleman, an earnest scholar, a true friend, an exponent of the higher things of life, and the possessor of a winning personality.

Rem, realizing that there was great need for educated men in South Carolina, decided to follow the worthy example of his older brother. In the fall of '22 he intrusted his potentially great intellect to the "Wise Heads" of C. A. C., in the hope that they would mold it into a resourceful thinking anatomy. It can be readily seen now that the profs have been very successful.

Rem has taken an active part in the literary societies, the Y. M. C. A., and religious work in general throughout his college career. He is noted for his humourous and witty sayings, his friendly disposition, and his cheerful smile, all of which have made for him a host of true friends.

HARRIS EARLE GAFFNEY

Gaffney, S. C.

"Life is a short day; but it is a working day."

ELECTRICAL ENGINEERING

Private; Private; Private; First Lieutenant. President Concert Orchestra two terms; Business Manager Band; Senior Literary Editor of "The Chronicle"; Operator College Broadcasting Station three years; Member Y.M.C.A. Cabinet; Member Cadet Band four years; Expert Machine Gunner, R.O.T.C., Camp McClellan, Ala.

This versatile lad hails from the town that bears his name. Since joining the Tiger Clan, Gaffney has shown that he is a hard worker, a sincere friend, and a real Tiger.

Harris, or "Doc," as we affectionally know him, joined the "electron seekers" and his interest in electricity can be shown by his efficient service in helping to establish a broadcasting station at Clemson.

As literary editor of "The Chronicle," Doc deserves much credit. Largely through his efforts "The Chronicle" has been placed among the best of college publications. As one of the premier members of the cadet band and concert orchestra, he has helped promote better music at Clemson.

We fear not for Doc, for we realize that a man of his ability, determination, and high ideals will make a success.

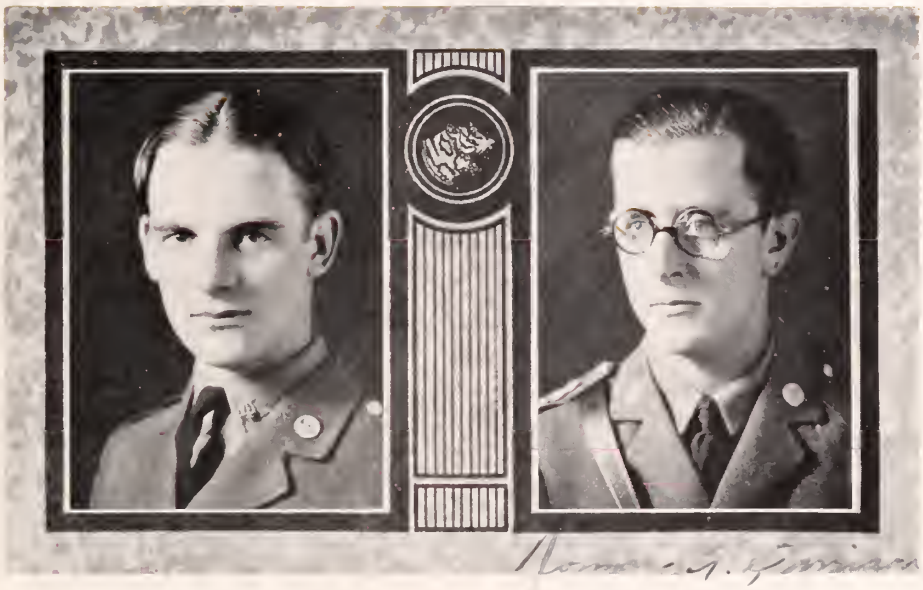

CHARLEY REID GARRISON

Seneca, S. C.

"Be true, for there are those who trust you;
Be pure, for there are those who care;
Be strong, for there is much to suffer;
Be brave, for there is much to dare."

AGRICULTURAL EDUCATION

Private; Private; Private. Member Band; Member Glee Club; Friendship Council; Member Junior and Senior Dancing Clubs; Vice-President Oconee County Club; Treasurer Agricultural Society; President and Recording Secretary Columbian Literary Society.

Charley came to Tigertown in the fall of '23, and due to his superior intellectual ability, he will be ready to depart from the Tiger Lair with the Class of '26.

As a student Charley studies hard and makes good grades; as a friend he is always willing to lend a helping hand and is loved by all who know him; as a musician he is of the very best and the Clemson band will deeply regret his leaving; as a gentleman he is second to none.

He is strictly a ladies' man. His one great failing is girls; but his wonderful "shickish line," especially when on Glee Club trips, has made his failing a great success. Many of the fair damsels from the surrounding colleges have imagined that they reign supreme in Charley's heart.

Genial, good-natured, always with a smile for every one, he is just the type of man to succeed in whatever he undertakes.

Charley, we wish you much success in life, the highest school of learning.

NORMAN ASA GARRISON

Sandy Springs, S. C.

"I'd rather have the love of a true girl, Than all the riches of the world."

ELECTRICAL ENGINEERING

Private; Corporal; First Sergeant; Captain. Square and Compass Club; A.I.E.E.; Anderson County Club; Sophomore, Junior and Senior Dancing Clubs; First Sergeants Club; R.O.T.C., Camp McClellan, Ala.

It is inconceivable just how many friends this loyal Tiger possesses. They can easily be accounted for, however, by his charming personality and real true friendship. Norman is the type of gentleman that we just like and respect.

Promptness, neatness, perseverance, and natural ability which have, incidentally, warranted his military achievements, are his dominant characteristics. We can only predict that these qualities will also help him in winning the hand of one worthy of him.

Norman's ability and determination will win for him a place in the Electrical world paralleled only by those of great fame. We can only hope that the leaders of this profession will recognize his sterling qualities as did his instructors at Clemson.

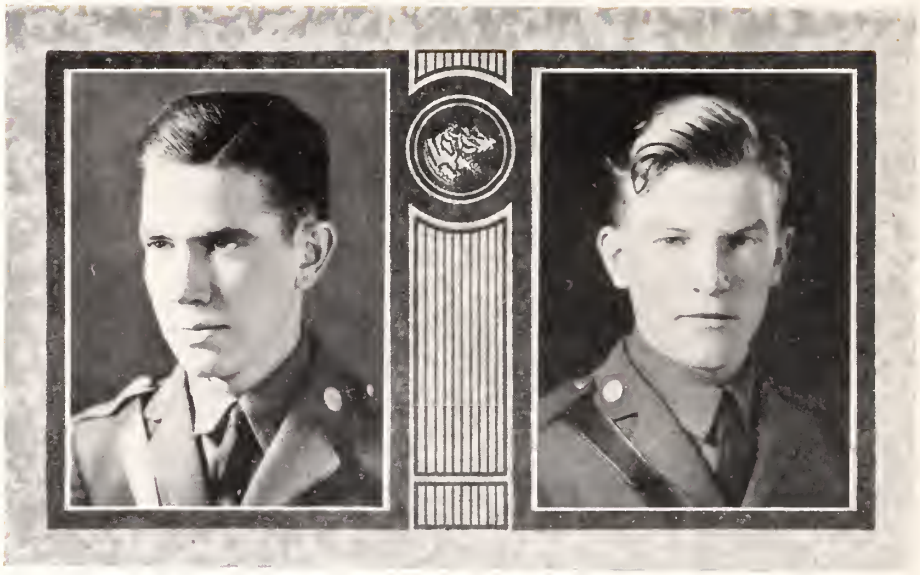

GEORGE WARREN GIGNILLIAT

Seneca, S. C.

"Some for the Glories of this World; and some Sigh for the Prophets Paradise to come; Ah, take the Cash, and let the Credit go,..."

TEXTILE ENGINEERING

Private; Corporal; Sergeant; Second Lieutenant Editor-in-Chief "Taps," '26; President Junior Dancing Club; Secretary Textile Society; Secretary Oconee County Club; Business Manager Cadet Band; Member Band four years; Associate Editor the "Tiger," '24; Secretary and Treasurer International Relations Club; Vice-President Southern International Relations Society; Sophomore, Junior, and Senior Dancing Clubs; Member Jail Birds Club; R.O.T.C., Camp McClellan, Ala.

Reserve and dignity characterize every step that "Gee" has made at Clemson. Versed in all the wiles of social life, abundantly supplied with liberal knowledge, and gifted with a mind that has never found a problem too profound to solve, he has filled countless positions of responsibility and capability. Never overbearing or presumptive, but always calm and impressive, Gee rightly suggests tremendous reserve power of personality and ability. His talents are wide-spread, but his greatest achievements here have been in scholastic life, and in a managerial capacity among student organizations. He has piloted this 1926 "Taps" to a grand finish, and he has successfully guided our best social functions for well-deserved success.

FREDERIC SWAIN GILMER

Anderson, S. C.

"The universe is change; our life is what our thoughts make it."

TEXTILE INDUSTRIAL EDUCATION

Private; Private; Private; Second Lieutenant. Member Sophomore, Junior and Senior Dancing Clubs; Vice-President Electric City Club; Member Anderson County Club; Member B.M.I. Club; Vice-President Jail Birds Club; R.O.T.C., Camp McClellan, Ala.

The best study of mankind is man. Here is a real study of mankind in the person of Frederic Swain Gilmer. An ounce of wit and a single smile are worth a pound of sorrow, and in Fred may be seen a daily practice of this old proverb. Ever lighthearted, ever hopeful, having always an irresistible smile for everyone, he continually chases gloom.

Possessed of inherent grace and ease of manner, Fred is at ease with whatever class of society he may be thrown, whether it be in the ball-room or in the cabin. Perhaps one of his best attainments is his power to divine human character; and his opinions, formed not hastily, are to be treated with utmost respect for their unerring accuracy and truth. Strong of initiative, of him may well be said: He dares to do, for he who dares not is lost.

If natural ability, together with the better qualities which go to make a real man, be any measure of success, Fred shall indeed attain the unattainable.

GEORGE HEMBRY GREENE

Greer, S. C.

"Trust everybody, but always cut the cards!"

ELECTRICAL ENGINEERING

Private; Corporal; Sergeant; First Lieutenant. Senior Tiger Council; Sophomore Honor Council; A.I.E.E.; Vice-President Greer City Club; Greenville County Club; Marksman R.O.T.C., Camp McClellan, Ala.

When "Judge" was a freshman and decided to take Electrical, some Sophomore gave him a big stick to clear the light of protons. Judge suspected a joke somewhere, and used a pair of rubber gloves instead—afterwards adding an "e" to his last name.

George is a good student, and (if he doesn't rush for the Klondike) will make good in his chosen field of Electricity.

FRANK BURRIS HALL

Iva, S. C.

"Friends keep the pathway of life lighted."

MECHANICAL ENGINEERING

Private; Private; Private; Senior Private. Anderson County Club; A.S.M.E.; Senior Dancing Club; R.O.T.C., Camp McClellan, Ala.

Yes, here he is, the fellow that all Iva has watched for the last four years with pride.

Frank came to Clemson with two strong determinations: to get his diploma, and to put Iva on the map. He has fulfilled his first wish and nothing but time can keep him from carrying out his second.

For three years Frank has been busy working problems in electricty about magnetism and resistances. For the last year he has been busy with a problem about magnetism and resistance—but of a different nature. It is whispered that this problem refers to a certain young lady at Winthrop whose magnetism he thinks will help him put away all resistance he meets in after life.

Iva, we are returning to you a man, graduated in Mechanical Engineering, in return for a boy that you sent to us four years ago. His success we assure you.

JOHN KEITT HANE, Jr.

Fort Motte, S. C.

"God and the world loves a fighter—not the kind that will bravely lie down and die. But the Kind that fight like hell to live."

HORTICULTURE

Private; Private; Sergeant; Second Lieutenant. Freshman Football, '22; Scrub Football, '23; Varsity Football, '24, '25; Member Horticultural Society; Member Calhoun County Club; R.O.T.C., Camp McClellan, Ala.; Marksman 37 mm gun and Howitzer.

Physically, a man; morally, a gentleman; at heart, a true Tiger. "Kit" came to us as a distinguished member of the population of Fort Motte in the fall of '22 with the aspiration to become the leading horticulturist with Clemson. After he had become acquainted with Clemson and was properly imbued with the Tiger spirit, he decided to join the ranks of those who uphold the Purple and Gold on the gridiron. Since he made this decision, Kit has inhaled the Hurricanes, torn the Blue Hoisery, plucked Gamecock feathers, and pulled Bulldog tails. In the field of this activity, he has always fought like a real Tiger.

This lad is an ardent admirer of the fair ones and we predict that in the near future some sweet girl will also be a lucky one. Kit, a boy with a keen intellect, a striking personality, and a strong character, is the sure bet to add to his name the glory that a successful Clemson man is sure to gain.

WHITFIELD WATSON HANE

St. Matthews, S. C.

"Friendship above all ties does bind the heart; And in friendship is the noblest part."

HORTICULTURE

Private; Private; Sergeant; Second Lieutenant. Calhoun Literary Society; Secretary Agricultural Society; Vice-President Horticultural Society; Secretary and Treasurer Entomology Club; R.O.T.C., Camp McClellan, Ala.

Behold! A man, and every inch of him is just that. Since coming to Clemson, Whit has proved to us that because of his ability, he is just as much at ease in the classroom, on the dance floor, on the campus, or anywhere else he might be thrown, as he would be in his own home.

Seldom do we find a man with such a blending of these characteristics. His personality is a wonderful combination of the factors mentioned before, and this alone has endeared Whit in the hearts of us all.

In Whit we expect to see the development of a second Burbank. With years of experience and a Clemson diploma as his backing, nothing short of death itself can hinder his accomplishments in the horticultural field.

Watch him; it will be well worth your attention.

OTTIS MILES HARRELSON

Loris, S. C.

"I shall not predict my failures in life by remaining idle, but will strive to make my success in life proportional to the talents which God has given me."

ELECTRICAL ENGINEERING

Private; Private; Private; Senior Private. Member A.I.E.E.; President Horry County Club; R.O.T.C., Camp McClellan, Ala.

In the good old year of 1922, "Harry" left his home in "The Independent Republic of Horry" and began his journey to Tigertown. During his stay in Clemson, he has been a consistent and enthusiastic supporter of all Clemson teams. Ottis makes friends readily, and "once a friend, always a friend." He not only is popular at Clemson, but he is also greatly loved and admired over at Lander and at G. W. C.

We feel sure that he will prove to be the Edison of Horry County, and we predict for him a successful future. The very fact that he was elected president of his county club without a dissenting vote proves the esteem and love with which he is regarded by his fellow students.

CHARLES ELRY HAWKINS

Starr, S. C.

"A woman's counsel brought us first to woe, And made her man his paradise forego."

CHEMISTRY

Private; Corporal; Sergeant; Second Lieutenant. President Sophomore Class; Wake Forest College 1924; Freshman and Junior Honor Councils; Advertising Manager Taps, '26; Chemistry Science Club; Anderson County Club; Jail Birds Club; Manager Clemson Activities, R.O.T.C., Camp McClellan, Ala.

Here, folks, is none other than H. Lloyd Hawkins, and never shall we see his like again. Harold joined us in the fall of '22 and with the exception of a few weeks vacation, taken at the instance of the Discipline Committee, has followed us straight through. Harold always thought for himself, acted accordingly, and reckoned not the consequences. A glance at the above list of offices he has held will show what his fellow students think of him.

He knows the valence of the several elements, and when he makes his bow to the field of Chemistry, we predict some great advances in that science. Go to it, Harold. We wish for you all the success in the world.

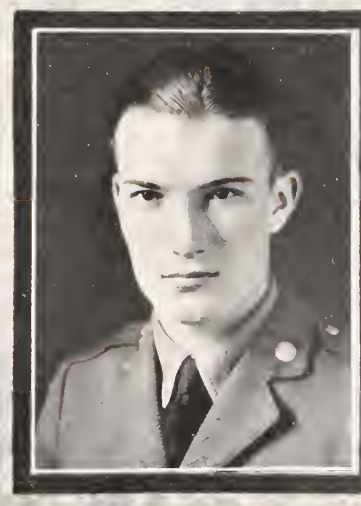

WALTER FURMAN HELLER

Sandy Springs, S. C.

"If sleep be music, play on."

ELECTRICAL ENGINEERING

Private; Corporal; Sergeant; Senior Private. Captain and Manager Tennis Team, '26; Anderson County Club; Member A.I.E.E.; Member Senior Dancing Club; Member Clean Sleeve Club; R.O.T.C., Camp McClellan, Ala.

To the college, as well as to his class, Walt, thoroughout his entire course, has always shown himself to be a loyal indispensable asset. He has consistently displayed real ability as a student. He is a friend to everyone, and to number his is to number all those with whom he has come in contact.

In the classroom, Walt proves that he is one of the most brilliant members of his class. He is one of the few students who have never made an unsatisfactory grade, and this is an achievement of which he has reason to be proud.

With his pleasing personality, versatility and determination, the Class of '26 can predict for him only success in the Electrical World.

SAMUEL HERBERT HENDRIX

Lexington, S. C.

"Not on the heights, but climbing."

TEXTILE INDUSTRIAL EDUCATION

Private; Corporal; Sergeant; First Lieutenant President Lexington County Club; Member Textile Society; R.O.T.C., Plattsburg Barracks N. Y.

Step up, ladies, and take a look at the original shick of Lexington. No, he was not the one who fought the battle of Lexington because he has been too busy "Shooting" his professors—and that's not all he shoots either. It is rumored that he has a wicked line, and he knows where to shoot that and also how.

"Snake" attended camp at Plattsburg and it rumored that he made several trips across the border into Canada. We like to wonder—?

Snake is a prince of a fellow and we are going to miss him, but our loss will be a gain to someone else. We wish you the best of luck, "Snake," and we know you'll get it.

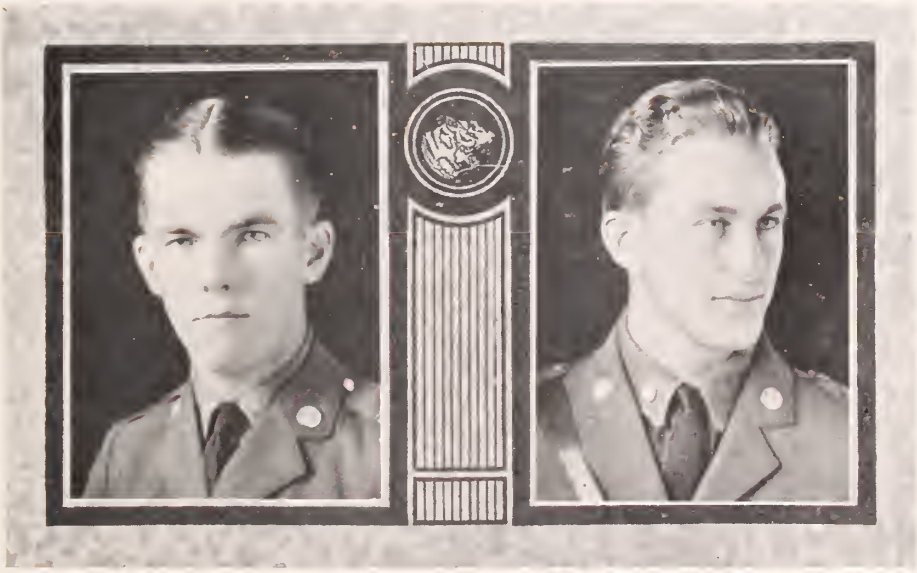

WILLIAM THORNWELL HENERY

Sedalia, S. C.

"I'd rather have the love of a true girl
Than all the riches of the world."

ENTOMOLOGY

Private; Private; Private; Senior Private. Company Football, '22; Class Football, '23; Scrub Football, '24; Pistol Expert R.O.T.C., Camp McClellan, Ala.

Henery became tired of "watching Sedalia grow," so he came to Clemson in search of knowledge. Sedalia is not through growing, but judging from his flow of sesquipedalian words, the search is over.

"Big Head," as he is commonly known, is a loyal Tiger, a true friend, and a gentleman. He is a very efficient scholar, and is an ardent supporter of student activities.

Early in his college career Henery elected Entomology for his life's work, and the elements that have prompted him to the place he holds in the hearts of his friends will surely push him up to the last rung in the ladder of success.

"Big Head" is the very reason why girls leave home. From the way he talks, we judge that his heart-smashing tactics are over, and that he is ready to settle down with the choice of his heart. Luck to you!

JACKSON BOWLING HESTER

Easley, S. C.

"Do it now; delay is dangerous."

CHEMISTRY

Private; Private; Private; Second Lieutenant. Rifle Team, '25; Scrub Football, '25; Palmetto Literary Society; Chemistry Science Club, Treasurer, '25; Senior Dancing Club; Vice-President Pickens County Club; Life Saving Corps, Camp McClellan, Ala.; R.O.T.C., Camp McClellan, Ala.

Jack came to Clemson with the sole idea of making a chemist of himself; and we may truthfully say that he has succeeded in building a foundation that is capable of withstanding the hard knocks of life. We feel sure that with the good disposition, the ability to make and to hold friends, and the determination to achieve the final goal, great success will follow whatever he may pursue.

The best of luck to you, Jack. The Class of '26 will always cherish your memory.

Jackson B Hester

Robert H. Hope

HARRY SYLVESTER HINSON

Lynchburg, S. C.

"Success is sure if one will only trust and give his all."

HORTICULTURE

Private; Private; Sergeant; Second Lieutenant. Scrub Baseball, '23, '24; Marksman R.O.T.C., Camp McClellan, Ala.; Palmetto Literary Society; Recording Secretary, '25; Business Manager Horticulture Society; Member Friendship Council; Bible Class Leader; President and Vice-President Lee County Club.

Here is a gentleman of the highest order. Harry came here for one great purpose—to become an eminent Horticulturist. One has but to watch him in his work to realize that he will not fall short of his aim. If hard work, sincerity, and tenacity are requisites of success, Harry must succeed.

Harry is a friend to all who know him, and all know him. He is a favorite among the fair sex. A friend to all, honest of convictions, sincere of purpose, of high ideals, a jolly good fellow with a winning personality; this is Harry.

Men who know Harry best realize full well that a more genial friend cannot be found. And we expect him to be rewarded with the same degree of success in the world as he has attained in college.

Here's to you, Harry. May you, in producing more and better fruit, be endowed with the richest blessing and happiness.

ROBERT HERVEY HOPE

Rock Hill, S. C.

"He who only hopes is hopeless."

TEXTILE INDUSTRIAL EDUCATION

Private; Corporal; First Sergeant; Captain. President Rock Hill City Club; Vice-President Senior Dancing Club; President York County Club; Assistant Manager Varsity Baseball, '25; Manager, '26; Textile Society; First Sergeants Club; Track Squad, '24; Rifle Marksman R.O.T.C., Camp McClellan, Ala.

Those who know "Bob" wish for no better friend. To say he is a prince of a good fellow would be putting it mild. His attracting personality, his ability to think for himself, and his judgement stamp him as a man loved and respected by all.

Bob came to Clemson from Rock Hill in the fall of '22 to add to his already large store of knowledge. During his four years at Clemson he has taken part in many and varied college activities. His classmates have affectionately dubbed him "Hopeless," which is probably not very erroneous, for we know that he is Hopelessly in love with a certain fair one at Winthrop.

If Bob makes as good teacher as he does a hot air artist, there will be no limit to his success.

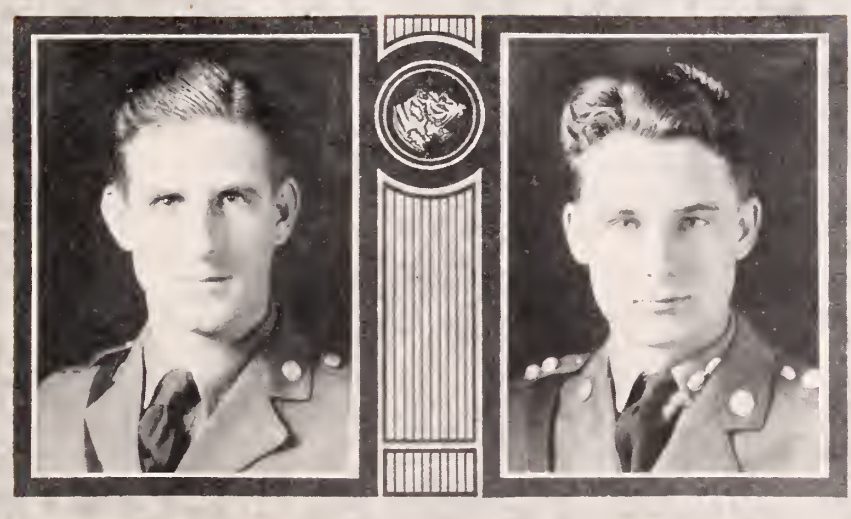

RALPH ALEXANDER JACKSON
Starr, S. C.

"Every complete work requires a complete man."

AGRICULTURAL EDUCATION

Private; Private; Sergeant; First Lieutenant. Member Calhoun Literary Society; Member Anderson County Club; R.O.T.C., Camp McClellan, Ala.

Ralph doesn't consider it necessary for a man to change his mind every day. A consistent friend and a valuable one is Jack.

Jack has been one of the mainstays of Coach Goodale's team for three years. His comments on football and the "Ag" Profs are always interesting—he knows something of them all.

If Jack chooses to follow up his chosen work of education, we predict success for him. A man who can practice what he preaches and never lose sight of the "goal post," can be nothing other than a successful man. That man is Jackson.

THOMAS GILBERT JACKSON
Florence, S. C.

"Defer not to be wise,
Tomorrow's sun to thee may never rise."

TEXTILE INDUSTRIAL EDUCATION

Private; Corporal; First Sergeant; First Lieutenant, Battalion Adjutant. Business Manager, '26 "Taps"; Cheer Leader, '24-'26; President First Sergeants Club; Associate Circulation Manager "Tiger"; Member Sophomore, Junior and Senior Dancing Clubs; Secretary and Treasurer Junior Dancing Club; Member Jail Birds Club; Palmetto Literary Society; Recording Secretary Textile Society; Vice-President Florence County Club; R.O.T.C., Camp McClellan, Ala.

The first thing that impresses you when you meet Gilbert is his bubbling, irrepressible good nature. Never worried, never cynical or pessimistic, he spreads good feeling wherever he goes. His whole person is a pleasing combination of well blended characteristics. He merges his wit with wisdom, and combines his executive ability with a winning personality. When he arrived here, he swung into the routine of scholastic duties with his characteristic vigor and climbed swiftly to the top.

At ease in the best social circles, happy among the less formal, he typifies the best in democracy. He hides his serious mind behind his jollity, and smothers his scholastic excellence under an avalanche of varied duties and campus activities.

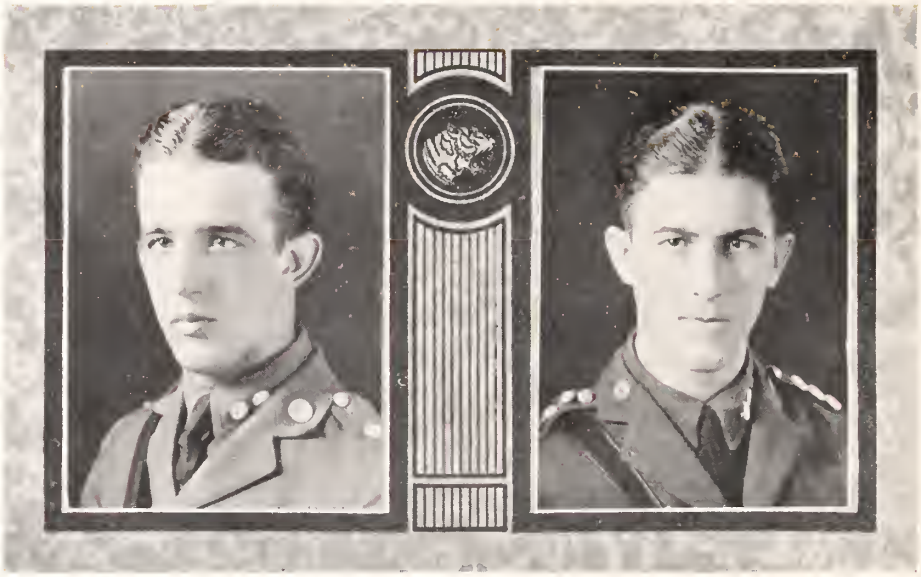

WILLIAM LUTHER JONES
Greer, S. C.

"The motto of chivalry is also the motto of wisdom; serve all, but love only one."

ELECTRICAL ENGINEERING

Private; Corporal; Sergeant; First Lieutenant. Greenville County Club; Secretary and Treasurer Greenville County Club; President Greer City Club; A.I.E.E.; R.O.T.C., Camp McClellan, Ala.; Senior Dancing Club.

In the fall of '22 there came to Clemson from the city of Greer this genuine specimen of manhood. "Luke" decided to cast his lot with "Crip" and he is now in "Crip's" opinion, a rival of the class of '06.

Luke has many friends, due to the fact that he will stand by one through thick or thin. He is a little man with a big heart. His excellent character and good-natured ways will no doubt make a success for him, and we all wish him all the success and happiness in the world.

EDWARD HAROLD JORDAN
Timmonsville, S. C.

"My all is not much, but I give that winning or losing."

HORTICULTURE

Private; Private; Private; Captain-Chaplain. Captain Cross Country Team; Member Block "C" Club; Recording Secretary, President Calhoun Literary Society; Horticultural Society; Secretary and Treasurer Darlington County Club; Friendship Council; Y.M.C.A. Cabinet Member; President Y.M.C.A., '26; R.O.T.C., Camp McClellan, Ala.

All hail the power when a genial, faithful lad, Harold, ascended from the vicinity of Timmonsville to cast his lot with the Clemson Tigers. While Clemson has heartily welcomed her gain in capturing this man, his home town has grieved over a great loss.

Harold, embodying the natural elements of a true being; congeniality, sincerity, personality, spirituality, and friendly demeanor, have won him a vast number of friends—and he has the ability and tact which enables him to keep them.

The qualities of a natural leader with which he is possessed have elevated his ambition to the honorary position of Chaplain of "King Cole's Army;" and also the Presidency of the Y.M.C.A. May your good work prosper forever, Jordan, boy.

To you and yours, Captain Jordan, our sincere wishes are everlasting for your happiness and success in this great universe of trials and temptations. Now may your troubles all be small ones and your life fruitful.

ROBERT CALHOUN JORDAN
Richburg, S. C.

"Count that day lost when the low descending sun views from thy hand no worthy action done."

AGRICULTURAL EDUCATION

Private; Private; Private; Senior Private. Agricultural Society; Palmetto Literary Society; Chester County Club; First Class Gunner, Howitzer Company, R.O.T.C., Camp McClellan, Ala.

On one bright September morning four years ago, there was great sorrowing in the little town of Richburg. Bob was leaving for Tigertown. Upon entering Clemson, he immediately cast his lot with the seekers of fame in the agricultural world. Here we find he has made a good record. In his Junior year he became an ardent disciple of "Sooky." In his class work he is excelled by no one, and if hard work and the ability to accomplish things count for anything in life, we are confident that he will be a success in his particular field.

During his four years among us, he has became a true Tiger, ever ready to help Clemson in any way he can. To know Bob is to know a true gentleman. His high ideals make him loved by all his acquaintances.

Although Bob is business-like, he never allows it to interfere with his pleasures. No matter how busy he may be, he has time to write to Lander College. We predict in the near future a cute little bungalow for two.

FRANCIS GRIER KEARSE
Crocketville, S. C.

"Do unto others as you would have others do unto you."

ELECTRICAL ENGINEERING

Private; Private; Private; Senior Private. President Hampton County Club; Member A.I.E.E.; R.O.T.C., Camp McClellan, Ala.

As a member of the class of '26, Kearse has proved himself worthy. Though never deeply affected with the desire for military fame, Daddy Trent burdened him with a lieutenancy, but this undeserved glory was removed from his shoulders by Colonel Cole, who reduced him to a private.

Kearse is quite handsome and is the possesser of many winning ways. We find that the girls also fall for him. Believing himself quite competent, and realizing the possibility in the electrical field, he hung out his shingle in the Electrical Laboratory. Besides learning the nature of the molecule, he has learned to chase them along with other interesting things.

Though he may fail to continue his work in Electrical Engineering in after years, we all feel sure that his policy of doing the right thing by his fellow men will continue to stand him in good stead under all conditions and circumstances in life.

BELTON DAVID KING

Swansea, S. C.

"They who give have all things; they who withhold have nothing."

Private; Private; Private; Senior Private. President Lexington County Club; Friendship Council Member; Calhoun Literary Society; Machine-gun Marksman; Bible Class; R.O.T.C., Camp McClellan, Ala.

"B. D." as he is better known, hails from Swansea. After completing his high school days he decided to come to tigertown to broaden his mind in the field of Electricity.

King, or "B. D.", as we know him, chose the course he liked best and has been a faithful worker, as shown by his "S's" and "E's" during the last two years in college.

This lad is a real king to his friends, and this is well shown by the number of friends that he has among his fellow students. It can be said of King, and well, that he is a true friend of everyone who knows him.

Here's to you, "B.D.," and we predict that your future will be very successful.

HUGH FRANKLIN KIZER

S. T. George, S. C.

"Women are but mere toys to amuse men's lighter hours;
Ambition is the serious thing of life."

AGRICULTURAL EDUCATION

Private; Private; Private; Second Lieutenant. Calhoun Literary Society; Corresponding Secretary Calhoun Literary Society; Member Tiger Staff; R.O.T.C., Camp McClellan, Ala.

Hughie, as he is called by his many friends, was among those who answered the call for loyal Tigers in the fall of '22. He joined the Education division, and with the grim determination to master wisdom, he cast aside love, romance, and women, in the pursuit of truth and knowledge.

Hughie, throughout his college career has been an honest and faithful worker, and is worthy to be called a true Clemson Tiger. The people of St. George should lift their hats to this lad because he has not only been successful in the scholastic world, but his ideals are high and he is a man above par. With his strong determination and winning personality, we can predict nothing but success for him in the future.

Here's to you, Hughie; luck, success, and happiness. The class of '26 will cherish your memory.

WILLISTON WIGHTMAN KLUGH, Jr.
Clemson College S. C.

"Take up no more than you by worth may claim, Lest soon you prove a bankrupt in your fame."

HORTICULTURE

Private; Private; Private; Senior Private. Freshman Football; Varsity Baseball; Member Block "C" Club; Member Senior Dancing Club; R.O.T.C., Camp McClellan, Ala.; Horticultural Society; Clean Sleeve Club; Rifle Marksman; Red Head Club; Varsity Football.

"Woots," as he is known to us, is from the heart of Tigertown. Among the red heads, no more jolly fellow can be found than this sorrel-topped Irishman. After entering Clemson in '22, he became disgusted and decided that a tour of the East should be made before retiring and absorbing an education. He found after completing his tour that there was no place more suited to a true Tiger than in his own lair, and he returned to us and began to work with extra vigor and enthusiasm.

"Woots" shows what a real man can do; he forgot that he lost three months of valuable time, caught up with his original class and graduated with honors. Clemson athletic teams will miss him sorely and the memory of the boy with the cheerful disposition will long be cherished by the Class of '26 as one of its most loyal members.

JACK McDONALD LAW
Darlington, S. C.

"The moving finger writes; and, having writ, Moves ons nor all your Piety nor Wit
Shall lure it back to cancel half a line, Nor all your tears wash out a word of it."

AGRONOMY

Private; Private; Sergeant; First Lieutenant and Battalion Adjutant. Cheer Leader, '24-26; Senior Critic, President Calhoun Literary Society; Ommatidae Club; Horticulture Society; Agricultural Society; Vice-President Darlington County Club; President Jail Birds Club; Member Sophomore, Junior and Senior Dancing Clubs; R.O.T.C., Camp McClellan, Ala.

Possessed of a disposition that is admired wherever he is known, Jack, with his witicisms, has been the life of the party during his four years sojourn in Tigertown. His smile and his ability to look on the bright side of the seemingly dark spots in life has consoled those who often drift into a solemn, semi-pessimistic state of mind.

However, Jack has not allowed his fun-loving disposition to hinder his progress in life, and since coming to Clemson he has passed through the stages of development with a success which is a matter of pride to all his many friends. Unless some unforeseen obstacle, such as a beautiful young lady, arises to block the advance of Jack, we fail to visualize a defeat for this smiling lad in the battle for success.

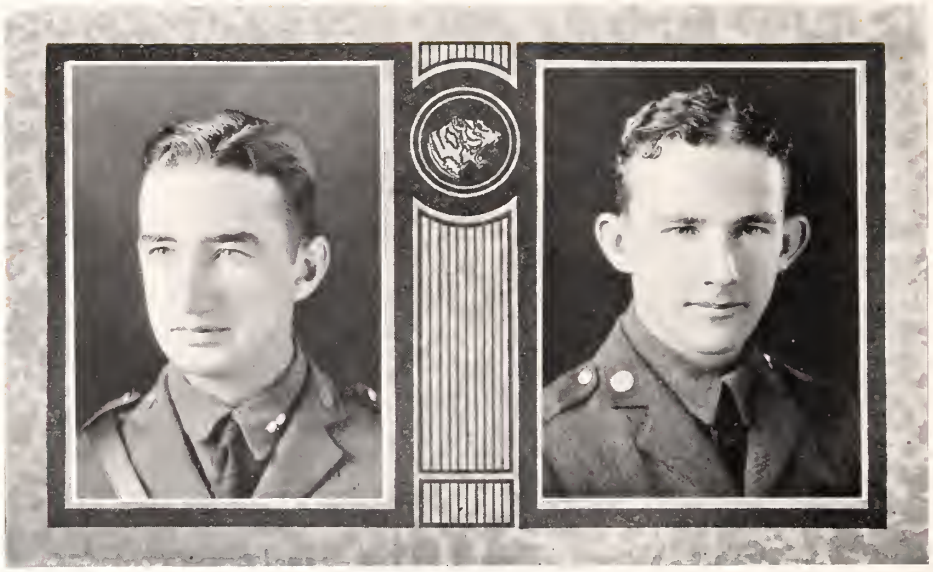

FREDERICK BYRON LEITZSEY

Columbia, S. C.

"Salt your food with humour, pepper it with wit, and sprinkle it over with human kindness."

CHEMICAL ENGINEERING

Private; Corporal; First Sergeant; First Lieutenant. Football, '24, '25; President Freshman Class; President Block "C" Club; Vice-President Athletic Association; Editor-in-Chief "The Chronicle"; Satire Editor "Taps"; Joke Editor "The Tiger"; Comedian Glee Club; Toast-Mastter Junior-Senior Banquet, '25; Honor Council, '24; President Richland County Club; Chemistry Science Club; R.O.T.C., Camp McClellan, Ala.

Fred is the lad who keeps Tigertown roaring. No doubt you have heard of him before, either as an athlete, a comedian, songster, or student. In fact there are few things that Fred can't do. Because of his unusual ability and clever personality, Fred holds a dominant place in the hearts of his classmates. Fred is a real fighting Tiger. He proved this conclusively this year when he remained out for football the entire season with a badly injured knee.

His voice of husky sweetness, together with his ability to shoot a line has been to his advantage in entertaining the fair sex.

Whether Fred will follow Chemistry or go on the stage, we do know; however we do know that he is certain to succeed in whatever he chooses.

JUNIUS MAYES LEMMON

Lynchburg, S. C.

"One thing is forever good;
That one thing is success."

AGRICULTURAL CHEMISTRY

Private; Corporal; Private; Senior Private. Member Junior and Senior Dancing Clubs; Secretary Agricultural Society; Secretary Calhoun Literary Society; Vice-President Chemistry Science Club; President Lee County Club; President Clean Sleeve Club; R.O.T.C., Camp McClellan, Ala.

Junius Mayes Lemmon, better know under the cognomen of "Physicue," is the one absolutely unique character in the Class of '26. Troubles may pile up, everything may go dead against him, the silver may disappear from the clouds, but "Physicue" just smiles through it all. One thing, however, must be admitted; he is not perfect. Better than that he is unfailingly human, and it is this trait which has hoisted him to the positions of responsibility which he has held among his classmates.

Some people are so great that they forget their companions; others are so low that they forget everything but pleasure; "Physicue" strikes the happy medium. He is perpetually happy, and if happiness is success, this lad who has tasted deeply of all the activities which a course at Clemson affords, is well on his way to a ripe, well rewarded career.

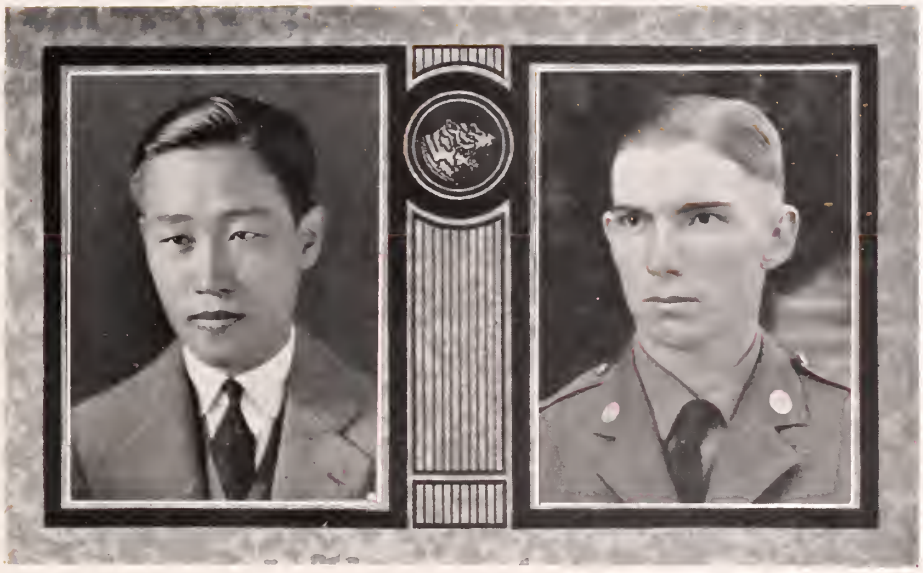

KO-CHIA LI
Manchuria, China.

There is a friend, there is a way to go.

INDUSTRIAL EDUCATION

Ko-Chio crossed the Pacific in 1922, to invade the centers of learning in America after he had been prepared for higher learning in his homeland. For two years he attended the Lowell Textile School in Massachussetts, and then came to the North Carolina State College to continue his studies in Textile manufacturing.

"Whang," (meaning emperor in Chinese) is a familiar figure on the campus, being especially noted for his achievements in tennis and ping-pong. Every where he makes friends, for he is a jolly, fun-loving friend to everyone, and his ready laugh and numerous witticisms have made him as well liked as he is well known. One trait of his must be mentioned; he is tremendiously girl-shy.

His nick-name, "Whang," is appropiate for with his natural ability plus his ability to work, we predict that he will rise to great heights in his chosen field.

Here's to you, Ko-Chia, we who have known you shall not like to see you part, but when we do part our best wishes for your success go with you.

L. S. LONG
Prosperity, S. C.

"Listen to every man's advice, but back your own judgment."

ANIMAL HUSBANDRY

Private; Private; Private; Senior Private. Member Newberry County Club; Agricultural Society; Calboun Literary Society; Jail Birds Club; Clean Sleeve Club; R.O.T.C., Camp McClellan, Ala.

In September 1921, when L. S. Long packed his grip and left Prosperity for Clemson, no truer Tiger ever entered here. He enlisted with the Animal Husbandry Division, and here he has been an efficient and able worker, putting that enthusiasm and ability in mastering his profession which assures him of a prosperous and successful future.

Long was forced to withdraw from his class, but when the fall of '25 rolled around, he was back again. He is a congenial companion, a true friend, a loyal Tiger, an able student, and, above all, an honorable gentleman.

LAWRENCE CLAYTON MCALLISTER, JR.
Pendleton, S. C.

"Never put off until tomorrow that which you can do today."

ENTOMOLOGY

Private; Private; Private; Senior Private. Member Ommatidae Club; Entomological Conference '25-'26; Day Cadet; Member Anderson County Club; Member Freshman Basketball Quintet, '22.

When "Mac" came to Tigertown in the fall of '22, he thought "Authonomous grandis" was a new kind of opera; but nevertheless he chose "Bugology as his life work.

He isn't what we call a sheik, but occasionally he steps out among the ladies, thus demonstrating what his shieking qualities might be.

Mac's scholastic record shows that he has a chosen field and that he has chosen a course in which he is deeply interested. He is not only a good student, but also a strong supporter of all Tiger teams.

Yes, Mac is a gentleman, a true friend and a true Tiger; and we do not hesitate to say that the same traits that have raised him in the hearts of his friends will surely place him on the top rung of the ladder of success.

Mac, here's hoping that you will put Pendleton on the map in the near future.

GUY WILLIAM MCCLELLAN
Anderson, S. C.

"Do unto others as you would have them do unto you."

DAIRYING

Private; Private; Private; Senior Private. Member Anderson County Club; Member Columbian Literary Society; Member Agricultural Society; Member Dairying Club; Member Clean Sleeve Club; R.O.T.C., Camp McClellan, Ala.

Look, friends, here is a true Tiger. This lad did not win the distinction of being a true fighting Tiger on the athletic field, but he has shown his stuff by entering Clemson from the ninth grade of high school and keeping a clean sheet all the way through his college career. No doubt everybody has heard that determination is the master key to success; well, here is a living proof of the statement.

"George" entered Clemson in the fall of 1922 with one thing in view and that was to get an education. By the end of his Sophomore year, he concluded that he was capable of carrying on two jobs at the same time. To our surprise, Guy chose as his hobby the difficult task of winning a girl's heart. From our point of view, we believe that success has come his way; and we are anxiously waiting and watching to see what he will undertake next.

A friend in need is a friend indeed, and "George", you have proved yourself worthy of ones friendship.

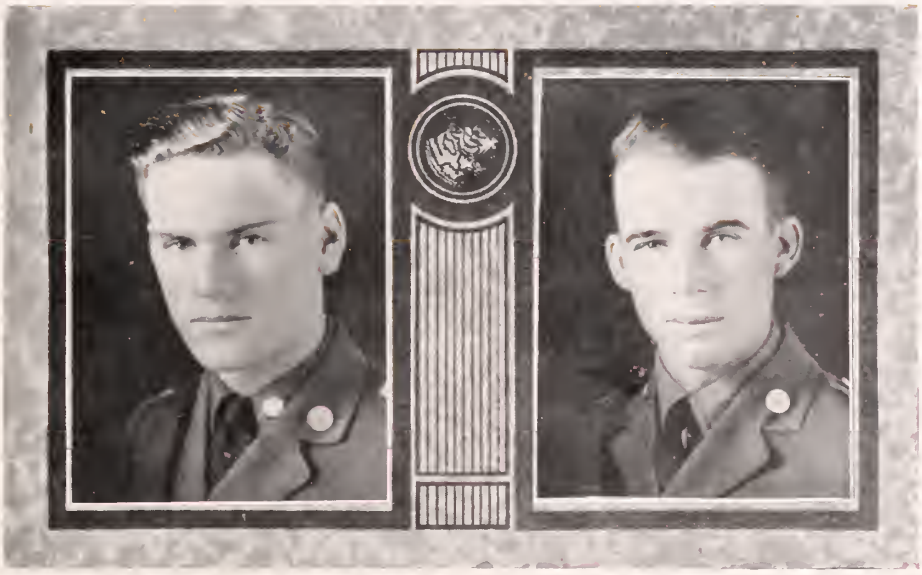

EUGENE LITTLE McCORMAC
Dillon, S. C.

"Sound, sound the clarion, fill the fife
To all the sensual world proclaim,
One crowded hour of glorious life
Is worth an age without a name."

TEXTILE INDUSTRIAL EDUCATION

Private; Corporal; Sergeant; Second Lieutenant. Textile Society; President Dillon County Club; President, '26, Secretary and Treasurer, '25, Columbian Literary Society; Y.M.C.A. Cabinet Member; Friendship Council; Bible Class Leader; President Christian Endeavor Society; Blue Ridge Delegation, '25; Senior Dancing Club; Sharpshooter, R.O.T.C., Camp McClellan, Ala.

In the fall of '22 "Mac" came to Clemson from the wilds of the surrounding territory from his home in Dillon, and here for the past four years has been engaged in the task of acquiring higher learning. Mac was endowed by nature with a sunny disposition, and this, in addition to his happy personality, has made a host of real friends among the fairer sex.

Throughout his college career Mac has allied himself with the best influences on the campus, and has been an active worker in the Y. M. C. A., in his church, and in the various societies of which he has been a member. So it is an enviable position which Mac holds with his fellow-classmen.

Life holds a great many fine things in store for you, Mac. We predict for you a great future, a future which has been foreshown by the life you have lived here at Clemson.

LESLIE GLADSTONE McCRAW
Gaffney, S. C.

"To live as gently as I can;
To be, no matter where, a man."

AGRONOMY

Private; Private; Private; Second Lieutenant. Rat Baseball; Scrub Baseball; President Cherokee County Club; President Agricultural Society; Palmetto Literary Society; Rifle Marksman R.O.T.C., Camp McClellan, Ala.

"Mac" left Gaffney in '22 to try his luck with the Clemson Tigers and he has been a success ever since then. He was handicapped when he joined us, but by perserverance and real work as only Mac knows how to accomplish, he has mastered every undertaking that he has attempted. Leslie's pleasant smile and friendly laugh win him admission everywhere.

This lad has been under the "Lord's" care, but in spite of this we feel confident that the only reason Mac does not do something big is because it has all been done.

He has one recreation, and it claims him every night. This is a little lady in Sandy Springs who hears from C. A. C. daily.

We predict unmeasureable success and happiness for you, Mac.

ELIAS THOMAS McGEE
Starr, S. C.

"Life is just what you make it."

CIVIL ENGINEERING

Private; Private; Private; Second Lieutenant. Member Anderson County Club; Member A.S. C.E.; R.O.T.C., Camp McClellan, Ala.

The little city of Starr gave up a worthy son when "Mac" decided to enter Clemson in the fall of 1922. Since that time he has gained many good friends and proved himself to be an earnest worker. He has also done much for his fellow students.

Upon entering Clemson, he decided to take Agriculture as his life work. He was very successful as an "Ag," but soon found out that Civil Engineering was better suited for a man of his ability. Classwork comes first with him, but it is rumored that he always finds time to write to that fair maiden back home. Mac loves that "Fair One" like a baby loves milk.

Mac, we wish you the best of luck in your future work. May success be yours in whatever you undertake to do.

CLARENCE ALLEN McGILL
Anderson, S. C.

"Do something worth living for, worth dying for; do something to show that you have a mind, a heart, a soul within you."

MECHANICAL ENGINEERING

Private; Corporal; Sergeant; Captain. Secretary and Treasurer Senior Class; Secretary and Treasurer Anderson County Club; President Anderson County Club, '26; Secretary and Treasurer A.S.M.E.; Varsity Baseball, '24, '25, '26; Captain Baseball, '26; Football Squad, '24, '25; Member Block "C" Club; Electric City Club; R.O.T.C., Camp McClellan, Ala.

This, dear reader, is Clarence McGill, better known as "Mac," of whom the class of '26 is justly proud. He hails from the Electric City and does not regret that fact.

"Mac" is known to be a friend by all who know him. He is a good enemy, a true sport, a true friend, and a hard fighter. With these qualities, ones opinion of him can be nothing less than superb. If friendship may be reckoned the masterpiece of nature, we certainly have such in Mac.

Clarence says that he belongs to her, but Clemson claims him after he has gone into wider fields.

Mac, your natural ability, combined with the inspiration if that little girl, is sure to place you on your feet.

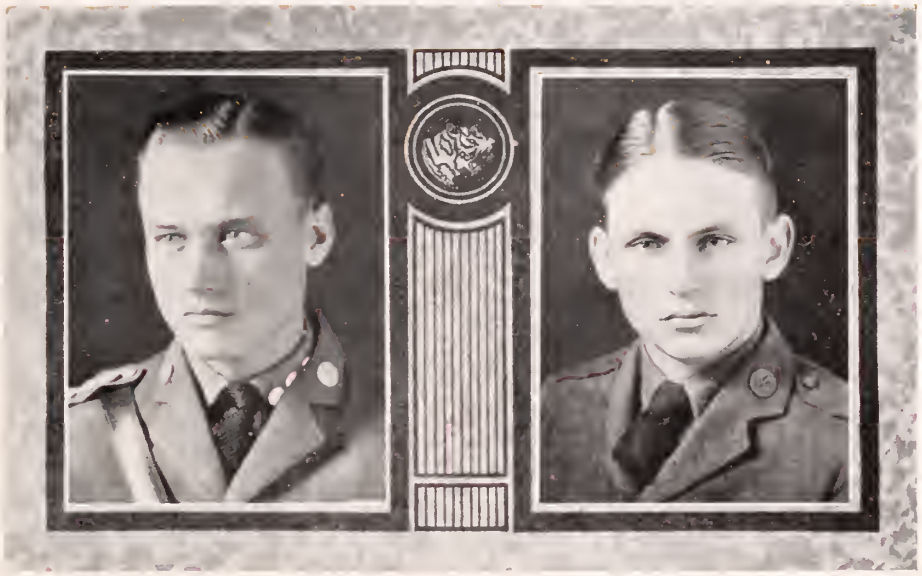

JENNINGS BRYAN McKERLEY
Blackville, S. C.

"Happiness is not the end of life—character is."

CIVIL ENGINEERING

Private; Private; Private; Captain, A.S.C.E.; Vice-President A. S. C. E.; Member Jail Brids Club; Clippings and Comments Editor "The Chronicle"; Vice-President Barnwell County Club; Member Senior Dancing Club; R.O.T.C., Camp McClellan, Ala.

"Mac," the brains of that group of students who are so frequently caught winking at the butt-end of a transit, was one of the smallest, but most spirited rats of '22. His home town, Blackville, has withstood his absence for four long years—how, I don't know, and I am sure he himself would not tell, since he is more concerned with the fair sex than he is with himself. Mac's small body holds a magnanimous hearts and stands under a head which holds a brilliant mind, both of which working together, make him a southern gentleman.

His record as a student, his perserverance as a worker, his ability as a leader, and his determination to succeed predict for him a future which we must say is well deserved, and which cannot be too successful.

JAMES KING MANER
Garnett, S. C.

"An honest man, buttoned close up to the chin, no broadcloth without, but a warm heart within."

ANIMAL HUSBANDRY

Private; Private; Private; Senior Private, President Hampton County Club; Member of Agricultural Society; Calhoun Literary Society; B. M.I. Club; Friendship Council; Judging Team Southeastern Fair, R.O.T.C., Camp McClellan, Ala.

In the fall of '21, James King Maner fared forth from his home environment, not because he wanted a better place to live, but for the very good reason that he was ambitious. His ambitions are not few in number, but his present ambition is to become an agriculturist through the Animal Husbandry gate.

Nicknamed "Gila," for the dangerous gila monster, he is small in stature, possessed of a wonderful personality, courteous nature, friendly disposition, and of versatile ability—ever a winner of anything he undertakes. It has been his good fortune to win a host of friends who learned to know him only to love him. When cruel fate extracted its toll from the Class of '25, J. K. believing that a man should be true to his word and should take a firm stand in upholding his convictions, left college. 'Ere the Class of '26 was well on its last lap, he was a member.

Gila, as you go forth on life's journey from this institution of learning, we are certain that only success can crown your efforts.

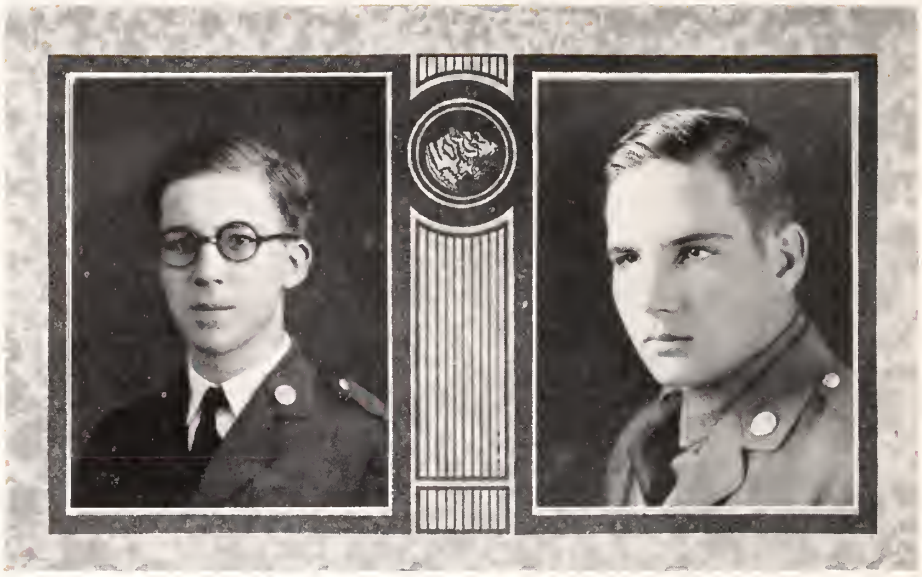

BENJAMIN VENCIENT MARTIN

Clemson College, S. C.

"In God I trust and marry I must."

ELECTRICAL ENGINEERING

Private; Private; Private; Senior Private—Non Military. Secretary and Treasurer Freshman Class; Oconee County Club; Honor Council; Member A.I.E.E.; Member Senior Dancing Club; Freshman Baseketball; Scrub Basketball, '23.

The above advertisement represents a true Tiger from the wilds of Jungletown. To know Ben is to like him, as is evident by his host of friends in barracks and on the campus. His magnetic personality, versatility, and determination to successfully accomplish what he starts has made for Ben a record of which he may be justly proud.

Ben entered Clemson with one object in view, and that was to master Electricity, and for his past record he is admired by "Crip" as were Gandy and other brilliant members of the class of '06.

Ben has that determination, that fearlessness, that concentrated energy, and that power of directness of life that spells efficiency, power, and success.

JUDSON TOWNES MAYFIELD

Denmark, S. C.

"Everyone stamps his own value upon himself."

INDUSTRIAL EDUCATION

Private; Private; Private; Second Lieutenant. President B.M.I. Club; Vice-President Bamberg County Club; Winner R. W. Simpson Medal, '25; R.O.T.C., Camp McClellan, Ala.

Judson, commenly known as "Jud," came to Clemson with the determination to become an Electrical Engineer. However, after three years of exposure to the electrical phenomena of his chosen course and the mysteriously worded lectures of "Slim," Jud decided that the electrical genial could best be investigated by some other than himself and subsequently changed his course to Industrial Education.

We do not know just what this aggressive youngster's plans are for the future, but we believe that he intends to finish college, take his "dip" and himself to the lower part of the state, and offer them both to the discretion of "the only girl" upon the altar of love.

Judson is a friend to all who are worthy of friendship, a good sport, and a conscientious worker. May success and happiness attend all his efforts towards whatever goal he should aspire.

FRANCIS BRUMETTE MOBLEY

Clemson College, S. C.

"The Goal's known, the Powers enlisted."

AGRICULTURAL EDUCATION

Special Student

"Napoleon," as he is sometimes called by his best friends, is a graduate of Furman University, having obtained his B.S. degree there in 1916. During his successful career there he made four block "F's" in baseball, each year making the All-State team. While there, he also made the varsity football squad.

During the World war, Mobley served in the army for his country, spending much time over-seas with the famous Thirtieth Division. He was wounded in action. After being discharged he worked for a time in a bank at Rock Hill.

Mobley decided that he wanted to learn something about scientific agriculture, so he came to Clemson in September of 1923. Through concentrated efforts he has been able to finish his course here in three years. His scholastic record is one of which he has reason to be proud.

Yes, he is a gentleman, a true friend, and a Tiger. He holds a place in the hearts of all those that know him. Never has he failed to accomodate a friend. His kindness and determination will attain success for him in whatever he undertakes.

ANDREW BURBIDGE PADGETT

Bamberg, S. C.

"Men are not judged by what they think."

AGRICULTURAL EDUCATION

Private; Private; Private; Senior Private. Palmetto Literary Society; Scrub Football Team, '25; Scrub Baseball, '23; Marksman R.O.T.C., Camp McClellan, Ala.; Colleton County Club; Bamberg County Club; Jail Birds Club.

Hark! "Red" heard the keen sound of a bugle. First call for his military career with an inspiring impulse. He then concentrated his attention upon the idea of becoming a Tiger and as a result cast his lot among the Palmetto Jungaleers. Red, being an ambitious lad, is bound to succeed, because his entrance to Clemson was his first step toward his goal, and each succeeding step has been an upward climb.

Red is a good-natured fellow, well met, and has a smile for all with whom he comes in contact. He is a true Tiger, always ready to perform his duties and to lend a helping hand toward the up-building of his Alma Mater.

Without a doubt Red realized the need of improved education in this state when he joined the Educational men—"a very select section." Loading his ship with knowledge, he will soon be ready to anchor in the harbor of life to import some of his gifts to the rising generation.

Now, Professor, may your tools of knowledge be a blessing to you and to your pupils. Success for you is our fondest wish.

ERNEST DAY PALMER

Central, S. C.

"He who fears ridicule is at the mercy of every fool."

ELECTRICAL ENGINEERING

Private; Corporal; Sergeant; Second Lieutenant. Freshman Football, '22; Scrub Football, '23; Varsity Football, '24, '25; Freshman basketball; Varsity Basketball; Captain Basketball Team, '26; Member Pickens County Club; Marksman, R.O.T.C., Camp McClellan, Ala.

Yes, "Frog" is a product of Central and she has reason to be proud of him. Frog has been prominent in his class because of his continual optimism and persistency in anything which he undertakes.

Everybody loves a fighter. Frog doesn't know what "quit" means; and he has been a valuable man in football and basketball. He is a fighting tackle in football and a fitting man to the captain of the '26 Basketball team.

Frog is very versatile and is "competition" for almost any team-mate. If he shows the same determination and desire to succed after he leaves Clemson, we believe that great success awaits him only a short distance down the pathway of life.

JOHN RANDOLPH PAULLING, Jr.

St. Matthews, S. C.

"He will never have true friends who is afraid of making enemies."

DAIRYING

Private; Corporal; Sergeant; First Lieutenant. Historian Senior Class; Secretary and Treasurer, President, Dairy Club; Corresponding Secretary Agricultural Society; R.O.T.C., Camp McClellan, Ala.; Friendship Council.

"That's a man"—from St. Matthews—and don't forget it. Another fact to bear in mind is that St. Matthews is not swampy. Yes, "Nig" is a loyal South Carolinian and a dairyman combined.

This lad has survived four years at Clemson although both students and profs have long looked for him to expire from having to climb the hills of the Piedmont.

Show me a "bull session" and there I'll show you Nig, expert among the best. But Nig is not all "bull;" he believes in the future of dairying in South Carolina and when little Randolph enters Clemson, Nig will have become a power in the dairy business. Under all his "bull" and bluff, he is a pal, a friend, and a classmate never to be forgotten.

According to Nig, there are three things to beware of; a woman, a rattle snake, and a woman. Nevertheless, we feel sure that a certain little maid at Rock Hill will be able to change these revolutionary views.

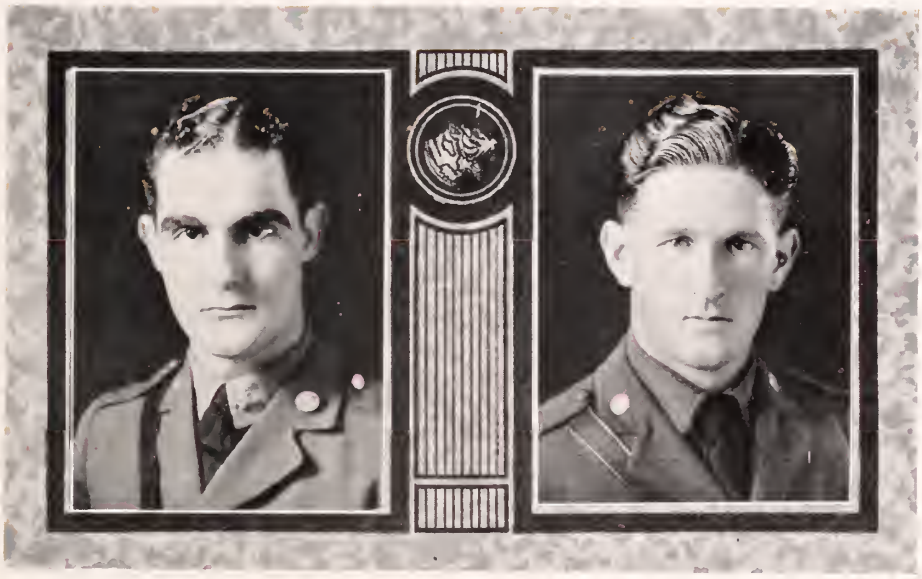

LESTER ALLEN PORTER
Springfield, S. C.

"All may have, If they dare choose, a glorious life or grave."

TEXTILE INDUSTRIAL EDUCATION
Private Band

Member Junior and Senior Dancing Clubs; Member Textile Society; Member Orangeburg County Club; Secretary and Treasurer Clean Sleeve Club; R.O.T.C., Camp McClellan, Ala.; Member Cadet Band four years.

Modesty is the cloak of wisdom. Lester is the living personification of this. He is a very modest and unpretentious person, always having the highest respect for the feelings of those whom he comes in contact with. A lover of good times, his pleasing and unassuming personality has brought him many friends who admire him for what he is, without any false glamor to dazzle the superficial eye. Light-hearted, full of life, he is never worried about the future. He is an optimist and when things look their darkest to him he always has a smile to drive away the accompanying gloom. If to do were as easy as to know what were good to do, Lester would be premier of the land. If ever in search of a true friend and a real sport, it is useless to search for a superior to Lester. The dormant possibilites of his brain will one day astound the world.

LAUNIE CLARENCE PRICE
Bamberg, S. C.

"One who is contented with what he has done will never become famous by what he will do."

ELECTRICAL ENGINEERING

Private; Corporal; First Sergeant; Captain. Varsity Football Squad, '25; President Bamberg County Club; Member Block "C" Club; R.O.T.C., Camp McClellan, Ala.

Not being a weight artist or a strong-arm man, "Red" did not "cast his lot" when he arrived at Clemson, but instead settled down to a dutiful pursuit of an electrical engineering course. In classes he has prospered; but he has reaped his greatest harvests in other, more remunerative fields.

He was a stalwart figure on the gridiron in '25, and won fame for himself by driving through the fiercest defense. And similarly it will be in life—irresistably onward regardless of opposition or handicaps.

Then, too, Red is always cheery—a redeeming feature in some people's lives, but an asset to this youth. Never selfish, but always ready to sacrifice for a companion, he has won many friends. Life cannot help rewarding him in due measure.

JOE MAJOR PRUITT

Anderson, S. C.

"I will speak today what I think even if it contradicts everything I said yesterday."

TEXTILE INDUSTRIAL EDUCATION

Private; Private; Private; Second Lieutenant. Member Anderson County Club; Member Textile Society; Member Clean Sleeve Club; R.O.T.C., Camp McClellan, Ala.; Member B.M.I. Club.

This lad is none other than Major Pruitt of whom the class of '26 is very proud and rightly so. Major is liked by everyone that knows him and, needless to say, he is widely known at Clemson.

Before coming to Clemson, he attended B.M.I., for three years. He learned of the opportunities afforded at Clemson and decided to cast his lot with the Clemson Tigers.

The numerous electric lights on the streets of the Electric City caused him to desire to know and have some knowledge pertaining to the whyfores. After hearing the musical sounds made by the machines in the Textile Building as he passed it on the way down town, he changed his mind and is now the proud owner of a diploma in Textile Industrial Education. We predict for this aggressive young man nothing less than the presidency of a big textile concern. Here's to you, Major and may success be yours.

AUSTIN OLIVER ROCHE

Abbeville, S. C.

"Do something worth living for; worth dying for."

ELECTRICAL ENGINEERING

Private; Corporal; First Sergeant; First Lieutenant. Recording Secretary Calhoun Literary Society; Abbeville County Club; President Abbeville County Club, '26; First Sergeants Club; Member A.I.E.E.

"Monk, coming to us as a Tiger Cub in '22 from Abbeville, decided to do something shocking; consequently, he chose Electrical Engineering as his life work—quite shocking he assures us. Not being adapted to a military life, he quite readily added his favorite "Songster" to his schedule.

We are certain that the "sweet young thing" of Abbeville is proof against male attractiveness, otherwise Monk could not have been with us. On good authority, however, she awaits his return with outstretched arms.

His cheerfulness, his ability to make friends, his willingness to work, and his determination together make Monk. We cannot wish for him better than that his future holds for him the success which his characteristics predict.

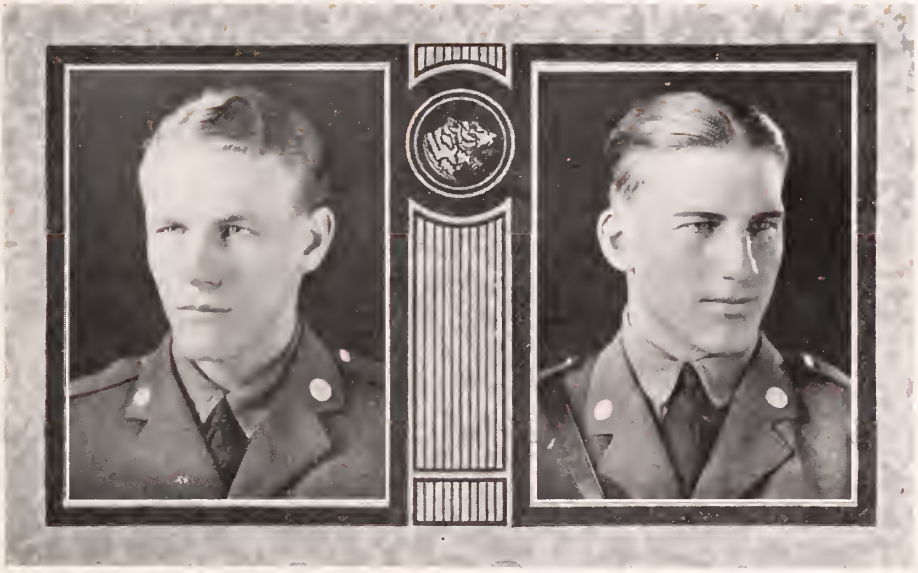

COLONEL HOYT ROGERS
Mullins, S. C.

"Tarry not my lad; Love is a ticklish thing and you haven't even smiled."

AGRONOMY

Private; Private; Private; Senior Private. Day Cadet; Member Marion County Club; President Swamp Fox Club; Member Ommatidae Club; R.O.T.C., Camp McClellan, Ala.; Member Golf Club.

In the early fall of 1922 "Rang," or Will, as he is known to his fellow Tigers, heard the Tiger's roar and taking up his musket, he started out to capture bigger game. He happened upon the Tiger's lair in the foot hills, and there instead of making a capture, he was captured himself.

For four years "Rang" has searched in every corner for material that will better equip him for putting the "Flatwoods" around Mullins on the Agricultural Map.

"Rang" is a great dreamer and an optimist. One of his greatest dreams is of a little nest somewhere in the east. He says that this would never be complete without a "Fair Bonnie Lass" to share in the realization of his dreams.

Here's luck to you, "Rang;" may your best dreams come true; and may you not always be a dreamer, but a schemer and a thinker as well.

WALLACE ROBERT ROY
Columbia, S. C.

"If at first you don't succeed; try again."

CHEMICAL ENGINEERING

Private; Corporal; Sergeant; Captain. Varsity Football, '24; '25; Varsity Basketball; Varsity Track; Captain Track Team, '26; Block "C" Club; All-Southern Quarter-Miler, '24; 440 State Record; 440 Clemson Record; Member Relay Team holding American Record; President Junior Class; Chemistry Science Club; Athletic Council; Richland County Club; R.O.T.C., Camp McClellan, Ala.

This great athlete hails from the "Capital City." Since coming to Clemson, he has made a great success as an athlete, and few can surpass his record. On the football field, he has attained fame as an end and as a tackle. On the basketball court he has shown the goods. His outstanding records are on the track where he won the 440 yard dash at the Southern Conference Meet in 1924. He now holds the state record and the Clemson record for this event. This past year he was captain of the track team and has made a capable leader.

Not only is "Wally" a good athlete, but he is a good student. In fact there are few things that this big boy can't do—and do well. He is admired and respected by all his classmates as an athlete, a student, and a gentleman.

May success be yours, Wallace!

EDWARD McQUEEN SALLEY, Jr.
Saluda, N. C.

"It does not pay to worry; the world looks better from behind a smile."

MECHANICAL ENGINEERING

Private; Corporal; Color-Sergeant; Major. President Cosmopolitan Club, '26; Member Glee Club; Member Y.M.C.A. Cabinet, '25; Friendship Council; Member Sophomore, Junior and Senior Dancing Clubs; Member North Carolina State Club; Member A.S.M.E.; R.O.T.C., Camp McClellan, Ala.

Here's to the boy that you have heard so much about, and when you gaze at the picture above, you will find the real reason for his reputation. "Mack" is indeed a fine fellow, and the girls who have had the good fortune to meet him will agree with us in this statement.

Speaking of girls—that's his weakness, and it seems that the fair sex also have a weakness when they encounter this fair lad whose favorite pastime is stringing a dozen at a time. We have often wondered who will be the lucky lady who will share with Mack the success and happiness that the future holds for him.

Mack is made from a mixture of charm, originality, and neatness, plus sincerity. Such characteristics as these make up an all-round good fellow and one who is bound to succeed at the task he undertakes in life.

JOE HARDIN SANDERS
Chester, S. C.

"Be what you are."

TEXTILE ENGINEERING

Private; Corporal; First Sergeant; Captain. Secretary and Treasurer Square and Compass Club, Pesident, '26; Freshman Football; Textile Society; Chester County Club; R.O.T.C., Camp McClellan, Ala.

"Spud," as he is known to us, hails from the center of the Catawba, the power center of the South. Better late than never must have rested hard upon his mind, for he waited a year after finishing Chester High School before starting his last lap toward knowledge.

Joe's quiet, unassuming manner, has won for him a warm place in the hearts of all who know him. He is not a brilliant student, but is steady and consistent, and has stood for the highest principles and done what he thought best regardless of the consequences.

He leaves us as one of the best prepared men of his class in the Textile Industry, and we predict for him a bright future in his chosen field.

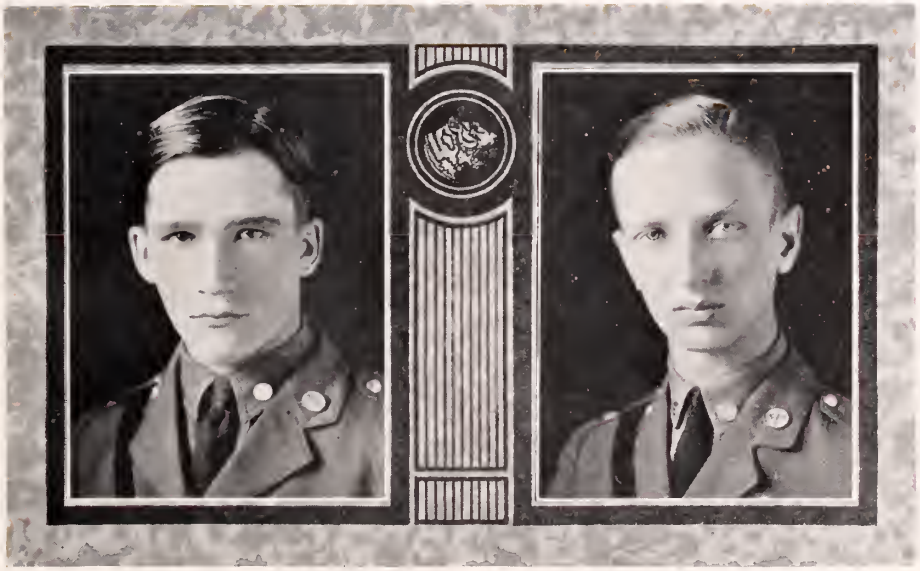

JAMES ROBERT SANDERS
Chester, S. C.

"Think before you make a promise; then stick to it."

MECHANICAL ENGINEERING

Private; Private; Sergeant; Second Lieutenant. Scrub Football, '23-'24; Member Chester County Club; President Chester County Club; Chairman A.S.M.E.; Member Jail Birds Club; Machine Gun Marksman R.O.T.C., Camp McClellan, Ala.

Everyone take notice. This is Robert Sanders, better known to us as Bob, who caused a great commotion when he left Chester to enter Clemson.

Bob is a big-hearted lad and has a great number of friends among the corps. Look into those eyes and you'll notice a far-away look in them. Possibly the cause of this is a little girl somewhere waiting for him.

Bob came here with the intention of taking Electrical Engineering, but after chasing volts and electrons around for three years, he decided to change to Mechanical and find out all about B. T. U.'s and Entropy.

We predict for this energetic Tiger a huge success and a career that is very seldom attained. Best of luck to you, Bob.

VAN CORTEZ SANDERS
Newberry, S. C.

"Though wind and tides one compass guides—
To that, and your own selves, be true."

ELECTRICAL ENGINEERING

Private; Private; Private; Second Lieutenant. Member Band; Senior Dancing Club; Executive Committee A.I.E.E., '26; Secretary and Treasurer Newberry County Club, '25; Rifle Marksman, R.O.T.C., Camp McClellan, Ala.; Newberry Saluda County Club, '26.

"V. C." is a regular fellow, one who cannot be overlooked. He has a very pleasing personality and has won many friends at Clemson, as he does everywhere he goes. His success with the fairer sex is phenomenal.

Although we have never found him conceited, we know that he does not mind losing a little beauty sleep. He has proved the truth of this many times by burning the midnight oil in his diligent pursuit of the elusive electron.

Here's to you, V. C. May you always have success in the gratification of your ambitions.

WAYLAND ARTHUR SHANDS

Ebenezer, S. C.

"There is a past which is gone forever, but there is a future which is still our own."

ENTOMOLOGY

Private; Corporal; Sergeant; First Lieutenant. Member of Glee Club four years; Manager of Glee Club, '25, '26; Member College Quartet, '24, '25, '26; Member of Baptist Choir; Ommatidae Society; Secretary Agricultural Society; Secretary and Treasurer Florence County Club.

Wayland decided to launch his ship on the great ocean of life; realizing that he needed preparation, he set sail toward Clemson. He early found a liking for bugs, and hearing the call of nature, specialized in entomology.

In the class-room, on the campus, and in the various clubs, he is a true friend, a faithful student and a faithful worker. Words fail us when we think of this man's career; we cannot say what he intends to do with his wonderful talent.

His frequent visits to the various institutions of learning for women of this state—apparently on the Glee Club's business—bodes much evil for bachelorhood, and we predict the second period of life of man (according to Dr. Daniel).

Remember, Wayland, we hold you in our hearts as a true friend, and wish for you the best of everything.

FRANKLIN SHERMAN III

Clemson College, S. C.

Love man, trust few, but always paddle your own canoe.

ENTOMOLOGY

"Shorty" came to Tigertown in the fall of '25 from the Tar Heel State. For three years he attended the N. C. State College, and there distinguished himself by winning a letter in three branches of sports, and otherwise winning honors for himself. His athletic prowess was further acclaimed during the past summer when he won the Camp McClellan Trophy for being the best athlete in camp.

A hale fellow well met is "Shorty." His ability to mix with the fellows has won for him many friends who will always remember him. Here at Clemson he had made the marks of a learned scholar, and his word is respected by both the professors and the students.

So luck to you Franklin! May your luck be evenly divided between Belton and Gastonia.

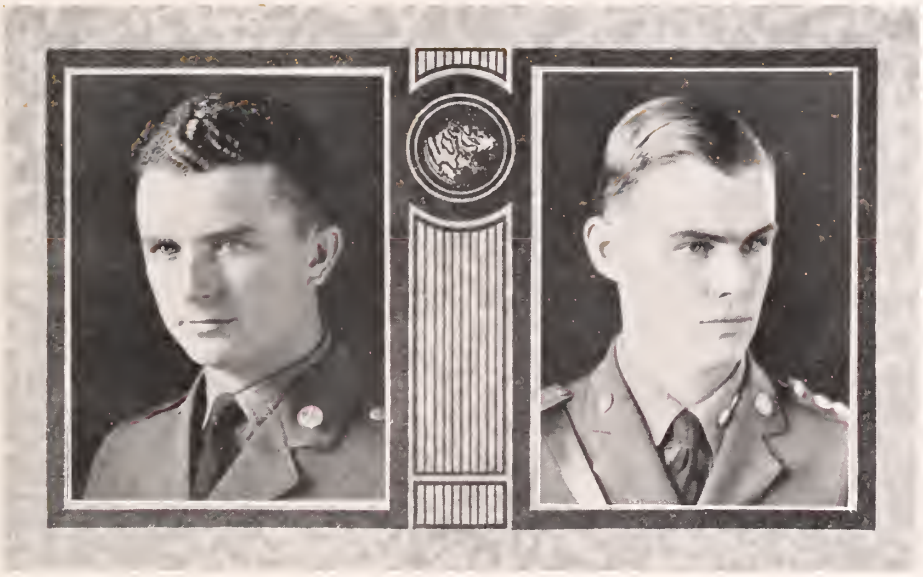

LEROY HAMPTON SIMKINS
Beech Island, S. C.

"Nothing is so congenial as a clear conscience."

HORTICULTURE
PRIVATE BAND

Military Editor "Taps"; Secretary and Treasurer Aiken County Club; President Aiken County Club; President Horticultural Society; Member Junior Dancing Club; President Senior Dancing Club; Member Ommatidae Club; Secretary Columbian Literary Society, '25; Jail Birds Club; Term President Agricultural Society; Vice-President Clean Sleeve Club; Band Member four years; R.O.T.C., Camp McClellan, Ala.

Not a scholastic prodigy, not an athletic marvel, this boy possesses a quality that is beyond the grasp of either of the former two. He has an unseen radiation of personal magnetism that thrust him forward to leadership and makes him one of Clemson's most trusted students. He has won a place for himself in the respect and in the hearts of his comrades by his unfailing convictions of thought and action. Being musical, his life follows the path of a rythmical, well-balanced, and appealing melody. An unfailing sense of duty and the ability to enjoy wise pleasure gather him numerous friends. The glamor and artificiality of the bright lights has never blinded his sense of judgment. A companionable, hearty, and wholesome boy whose crowning attribute is unselfishness.

BARNARD MILTON SMITH
Starr, S. C.

"Believe every man to be your friend unless he proves to be otherwise."

CIVIL ENGINEERING

Private; Private; Sergeant; First Lieutenant. Member Anderson County Club; Member Bailey Club; Member A.S.M.E.; R.O.T.C., Camp McClellan, Ala.

This young lad came to our midst from the little town of Starr in the fall of 1922. Starr's loss was our gain, and ever since he has been a popular member of the class of '26. Since the day of his arrival at Clemson, he has been trying with all his might and power to broaden his knowledge as a Civil Engineer in order that the highways of the state may be improved.

The frankness and sincerity that mark men of character are both of this lad. "B. M." with his unassuming ways, and thoughtfulness of everyone, has won many friends during his stay in Clemson.

We wish you the best of luck that the world can offer a consistent fighter. We can vouch for your success.

ERNEST TYLER SMITH

Anderson, S. C.

"To thine own self be true, and it must follow as the night the day, thous canst not then be false to any man."

MECHANCIAL ENGINEERING

Private; Private; Sergeant; First Lieutenant. Anderson County Club; Vice-President Anderson County Club; A.S.M.E.; Junior and Senior Dancing Clubs; Chief Bugler Drum and Bugle Corps.

"Specks," as the big-hearted lad is affectionately known, cast a shadow of gloom over the whole of Anderson County, including Iva, when he announced his determination to come to Clemson in the fall of '22 to become a Mechanical Engineer and to join Uncle Sam's Drum and Bugle Corps. Ever since his arrival here he has been a popular member of the class of '26. Judging from the letters he gets, he is also popular in other places. However, he does not let his social affairs interfere with his studies. His interest in student activities and his ability in class work have won for him the esteem and friendship of all who know him.

Here's to you, "Specks," luck, success, and happiness.

GEORGE ARTHUR SMITH

Anderson, S. C.

"Fail not in the harder trial;
Faint not in the greater struggle."

TEXTILE ENGINEERING

Private; Private; Private; First Lieutenant. Member Textile Society; Member Block "C" Club; Anderson County Club; President Electric City Club; R.O.T.C., Camp McClellan, Ala.

"Lefty" is a by-product of nature and the Anderson High School. He is truly an unsophisticated complex, his countenance always being blessed by a hydra-like grin, reminding one of "Happy" Higgins, the Canadian officer whose coat-tail was completely annihilated by machine gun fire at the Battle of Ypres.

Lefty derives his cognomen from the fact that he is the sole possessor of a catapult-like arm especially constructed for heaving hods and chunking baseballs. He began his career in the spring of 1923 by out-chunking Carolina to the tune of 6 to 0, no-hit no-run game. Since that time he has pitched steadily for the Tiger nine.

Lefty is a bobbin dodger of the highest degree. Some predict that he will become a great inventor, as it is rumored that he is working on an automatic tooth pick for textile workers. He is seriously handicapped by having been a "first looie" his Senior year. However, most likely he will fade away into oblivion within the next few years.

JUNIUS REID SMITH

"Do unto others as you would have them do unto you."

Greenville, S. C.

ELECTRICAL ENGINEERING

Private; Private; Private; Second Lieutenant. Member A.I.E.E.; Secretary and Treasurer Greenville City Club; Rifle Marksman, R.O.T.C., Camp McClellan, Ala.

In September 1922 Junius joined the happy family of Tigers at Clemson for the purpose of developing his mind along the lines of electricity. He managed to survive his Freshman year without any permanent injury, either mentally or physically. In fact, he learned several things that he was obliged to pass on to the next freshman class. In his Junior year he was a model of studiousness and perseverance. Then in the Senior Class he was one of those dignified ones who were just able to be human.

Junius has a kind disposition, is generous, and has a manner about him that a certain young lady in another state seems to appreciate.

If we were prophets we could say that fame would be his in life, but since we are not, we shall let him prove it to you.

ROBERT EUGENE SMITH

Lancaster, S. C.

"Determination makes dreams come true."

ARCHITECTURE

Private; Private; Sergeant; Second Lieutenant. Architectural Society; Beaux-Art Institute of Design; Art Editor "Taps" '26; Circulation Manager "The Chronicle"; Junior and Senior Dancing Clubs; Cherokee County Club; R.O.T.C., Camp McClellan, Ala.

R. E. is one of the most versatile characters in our class. He is the possessor of a great number of the qualities that go to make a real gentleman. At all times he has been an energetic worker, a capable student, and a true son of Clemson. His cheerful attitude and sunny disposition have won for him a great host of friends at Clemson; friends who will always be true, because they know he will always be true to them.

Smith's principal talent lies in the fields of art. As one of the most successful students in the Architectural department, he has been of great service to the "Taps" and to "The Chronicle." He is one man of whom we can truthfully say, that if he is ever given a task to do, he fulfills it, regardless of cost or sacrifice.

Here's to you, old boy. We believe that there is a great future in store for you, and we expect some day to see you step into the shoes of Coles Phillips.

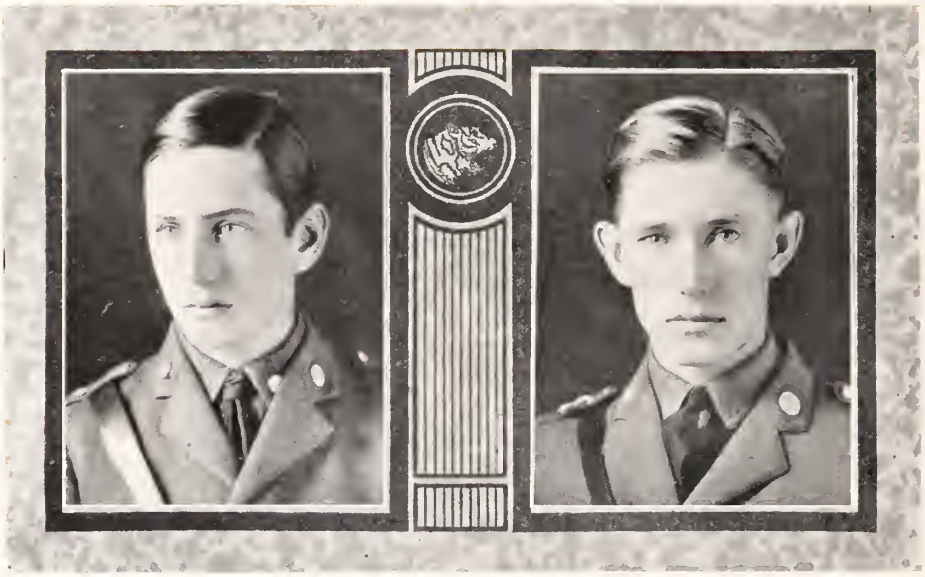

JAMES ADGER SMYTH, Jr.
Hendersonville, N. C.

"Not afraid of work, but not in sympathy with it."

ANIMAL HUSBANDRY

Private; Corporal; Sergeant; Second Lieutenant. Scrub Football, '23, '24; Member Cosmopolitan Club; North Carolina State Club; Agricultural Society; Machine Gun Marksman, R.O.T.C., Camp McClellan, Ala.

In spite of the fact that he hails from North Carolina, Jimmy is a good boy. This, some say, is accounted for by the fact that he was born, and received his early training in the Palmetto state.

Immediately after his arrival in Tigertown in the fall of '22, this smiling lad set to work as only he is capable of doing. Taking everything as it comes, rejoicing in good fortunes and never complaining of anything, all of which have been characteristic of Jimmie. Though seldom present for roll call at classes, Jimmie is always present and accounts for himself when the occasion arises.

Though at local social occasions Jimmie has never shown himself to be much of a "ladies man," we suspect him of being a "bear" when away from home.

In the coming years we shall watch with interest Jimmie's development into a good and useful citizen, husband and perhaps

———.

RICHARD DUDLEY STEER
Clinton, S. C.

"What e'er we want of any worth
We've got to work to gain."

DAIRYING

Private; Private; Private; Second Lieutenant. Scrub Cross Country Team; Corresponding Secretary, Vice-President Agricultural Society; Vice-President Dairying Club; Laurens County Club.

After wandering around a good portion of the Western Hemisphere, Dudley decided to cast his lot with us here at Clemson. And a very wise move he made, too, as a good boy and student like that which Dudley has proved himself to be, deserves to be trained in a real school. Dudley, after having grown up in cattle country and having been actively engaged in the cattle business, naturally took dairying as a duck takes to water. He is a real cow-man, a student, and a gentleman.

While here at Clemson Dudley has made many friends by his qualities which also makes him a true Tiger and a good man. He is man as well as a scholar and he has those many other qualities that cause us to predict for him real success in life.

Take him as he is—a real man.

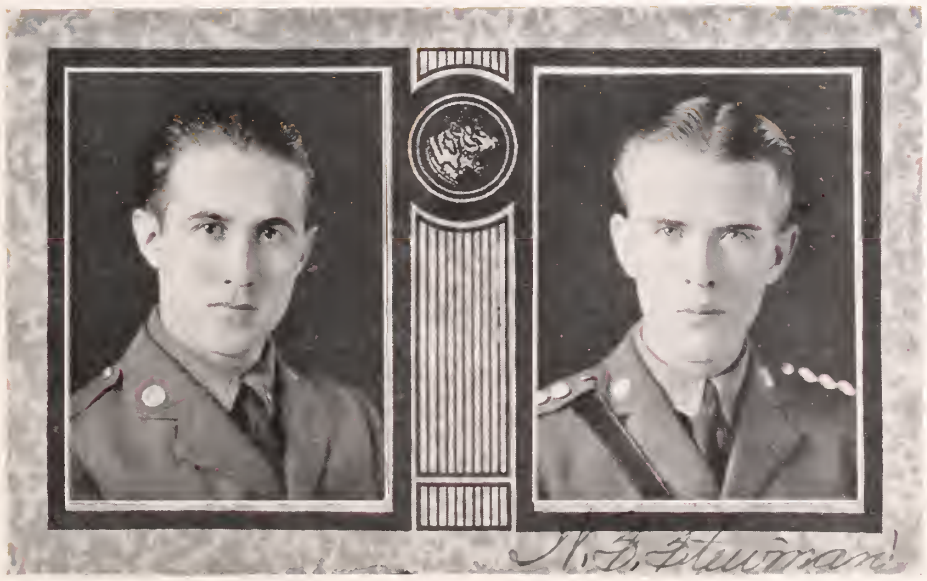

NEWTON WILLIAM STEVENSON

Anderson, S. C.

"Studious of good, he disregarded fame,
And useful knowledge was his eldest aim."

PRIVATE BAND

Anderson County Club; Electric City Club; Member Clean Sleeve Club; Member Glee Club; R.O.T.C., Camp McClellan, Ala.

Newt comes from the famous Electric City. In the fall of '22 when the "Blue Joy Special" left the Electric City, this young fellow was one of its passengers, going to that city known as Cherry's. Having felt the need of a mechanical engineer, Newt cast his lot with the Mechanicals, his intention being that of making success.

Although small in stature, he is a big-hearted fellow who never troubles trouble, nor lets trouble trouble him. Newt is kind-hearted and falls in love easily when he meets young ladies. He has not been an athlete, but has won his fame in other ways, namely, that of being a successful member of the Glee Club, and a "wind-jammer."

Here's to you, Newt. May success be yours as you journey along through life, and may you have no problems in your way, which are harder for you to solve than those given you in Mechanics and Steam.

WALTER SIDNEY STEWMAN

Lancaster, S. C.

"Success in life is determined by what you do, not by what you say."

ELECTRICAL ENGINEERING

Private; Private; Sergeant; Captain. Columbian Literary Society; A.I.E.E.; Secretary and Treasurer, Vice-President Lancaster County Club; First Class Gunner, Howitzer Company, R.O.T.C., Camp McClellan, Ala.

Four years ago the population of Lancaster filed out to bid a fond farewell to a tall, lanky lad. This lad was none other than "Sid," as we call him, who was leaving for the Tiger Lair at Clemson. He came here with the sole desire to fit himself for the electrical world, and in response to his desire, immediately became one of the disciples of "Crip" and "Slim." He has created for himself a plane of prestige along these lines as well as along others. However, as time has passed, Sid's aspirations have shifted and now he plans to enter Uncle Sam's Army when he is finished. He has always been efficient in his military duties at school.

To know Sid is indeed a pleasure; he believes in a square deal for every man. Although he has the army for his goal, he never allows this to detract his attention from other vital considerations. From all indications he has found something at Winthrop that inspires him to always rush for the evening mail.

Here's luck to you, Sid.

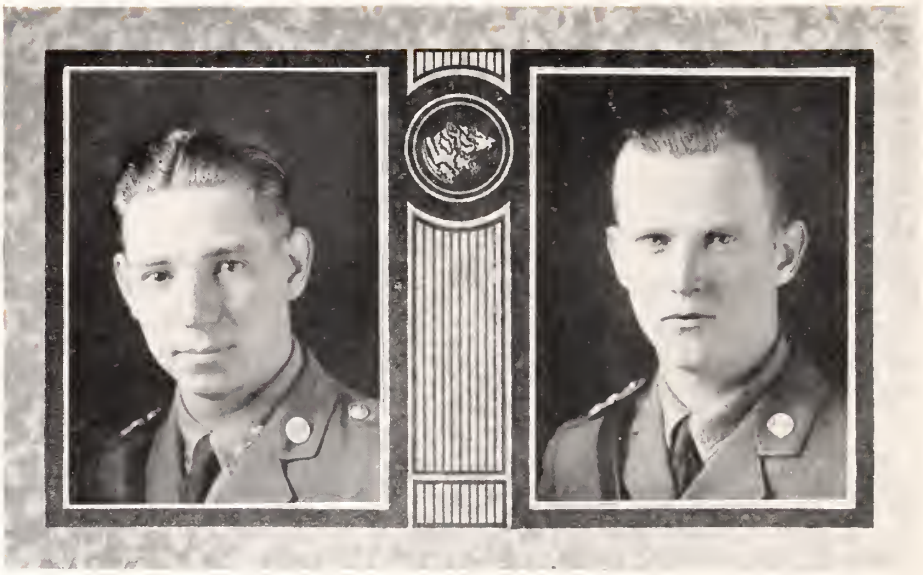

PAUL STRICKLAND

Belton, S. C.

"The virtue lies in the struggle, not in the prize."

AGRICULTURAL EDUCATION

Private; Private; Private; First Lieutenant, President Belton City Club; Member Anderson County Club; Member Cadet Band four years; Member Senior Dancing Club; Rifle Marksman, R.O.T.C., Camp McClellan, Ala.

"Strick!" and a singular personality smiles in recognition of the chummy nickname. Not talented along any one line, yet he is slighted along none. A well-rounded, broad minded character that keeps his cosmopolitan ideas well within the bounds of reason. Not overambitious, yet inspired to success by the lash of duty, self-respect and love of family, he is bound to succeed. Paul is cheerful, witty, and has a smile for all whom he greets. He is slow to anger, having a fiery temper well controlled. All these elements are interwoven in him, making him the attractive fellow that he is and winning for him a host of friends that will stick to him to the last ditch, confident that he will reciprocate.

WILLIAM HARRY SUDLOW

Aiken, S. C.

"What I must do is what concerns me—not what people think."

ELECTRICAL ENGINEERING

Private; Private; Sergeant; First Lieutenant, Vice-President Aiken County Club; Senior Dancing Club; Secretary and Treasurer A.I.E.E.; Taps Staff, '26; Historian Sophomore Class; R.O.T.C., Camp McClellan, Ala.

It was in the fall of '22 that Harry, better known to his many friends as "Sis," bade the fair ladies of Aiken good-bye and boarded the train for Tigertown. It is well that "Sis" chose to be one of "Crip's" desciples, for the Electrical World is badly in need of a man to fill the place of Steinmetz. We predict that the Electrical World will make way for Sis.

Now Sis is just an all-round good fellow, a true friend, and a loyal Tiger. His friendly disposition, pleasing personality, and willing hand have won for him a host of friends at Clemson. With such characteristics as these nothing but success could be his.

We believe in you, Sis, for a man of your ability and good traits is certain of success. May Clemson be proud of you in days to come.

WALTER HERMAN TAYLOR
Laurens, S. C.

"Nulli sapere casu obtigit.
No man was ever wise by chance."

TEXTILE ENGINEERING
PRIVATE BAND

Member Textile Society; Member Laurens County Club; Member Sophomore, Junior and Senior Dancing Clubs; Member Clean Sleeve Club; Cadet Band four years; R.O.T.C., Camp McClellan, Ala.

Herman has never sought the fickle praise of the mass. He lives the old proverb that quiet waters flow deep. He has sought quiet, true friendships and his search has been bountifully prosperous. He revels in good literature, and his wide reading has given him an exceedingly broad view of life. Keen of perception, witty, impartial in opinions, and delightfully frank, he is possessed of a quiet culture that captivates friends but never offends the uninformed observer.

Spot friendships are often blasted on better acqnaintance, but the reverse is true of Herman. The transient nature of his hnmor, the biting delicacy of his criticisms may not be fully appreciated at first contact. To enjoy him most one must continually plumb the depths of his pleasing personality.

ALBERT JEROME THACKSTON, Jr.
Orangeburg, S. C.

"Never let your looks interfere with your education."

ELECTRICAL ENGINEERING

Private; Corporal; First Sergeant; First Lieutenant. Secretary and Treasurer Orangeburg County Club; President Orangeburg County Club; First Sergeants Club; Member Senior Dancing Club; A.I.E.E.; Square and Compass Club; Marksman R.O.T.C., Camp McClellan, Ala.

"Thax" claims Orangeburg as his metropolis, and he is proud of his city and she should be proud of him. He is one of the most popular members of his class: "Such popnlarity mnst be deserved." The boys who know "Thax," and there are many, recognize in him the qualities of the highest type of mankind. He is a good sport, ready to give or take, never grouchy, and always smiling.

Thax has given his attention to the whirl and hum of the dynamo, and from all indications, he will some day shock the world.

With the determination and ability that is his, Thax will easily succeed in his chosen profession. The Class of '26 wishes you, Thax, a true Tiger, every success.

HENRY LOWRY THOMAS

Mayesville, S. C.

"What I must do is all that concerns me, not what people think."

AGRICULTURAL CHEMISTRY

Private; Private; Private; Second Lieutenant, Chemistry Science Club; Senior Dancing Club; Member '25"Tiger" Staff; Sumter County Club; Junior-Senior Decoration Committee; R.O.T.C., Camp McClellan, Ala.

"Tommie," comes to us from the city whose very name holds a thrill for him, and whose social life stands idle with open arms to receive again its inspiring leader who cast his lot with us in '22. Henry won a scholarship in Agriculture, but since he did not wish to become a tiller of the soil, he soon decided to specialize in a line which he calls, and somewhat pompously, Agricultural Chemistry, but which we simply call "a line." Call it whatever you will, he does not mind, for he has very definite ideas and ideals for his future in life. What more could we wish for you, Tommie, than that your future be filled with the success of your ideas and ideals which is so well deserved by your manifested manliness.

HAROLD KLUGH TINSLEY

Hodges, S. C.

"An honest heart and true love is all that life has to offer."

AGRONOMY

Private; Private; Sergeant; Second Lieutenant, Member Ommatidae Society; Member Agricultural Society; Corresponding and Recording Secretaries Agricultural Society; Member Columbian Literary Society;Corresponding Secretary and Vice-President Columbian Literary Society; Secretary and Treasurer Greenwood County Club; Sharpshooter Machine Gun; R.O.T.C., Camp McClellan, Ala.

Harold, a boy of true worth and sterling character, whose words are bonds, whose oaths are oracles, whose love is sincere, and whose thoughts are immaculate, came to Clemson in the fall of '22 seeking a higher form of education.

You may know him by his neatness, his sincerity, his great amount of energy, his steadfastness, and his gentlemanly conduct. Harold looks upon life seriously enough to make the proper choice, and lightly enough to be happy. He is an ardent admirer of the fair sex, and while they all seem to fall for him, there seems to be one who reigns supreme over his heart.

With his superior mental ability, his stable character, his winning personality, and his high ambitions, Harold is sure to be a victor in life's battles. We predict for him a bright and prosperous future.

PERRY HAMILTON TISON

Allendale, S. C.

"Choose that which is best and custom will make it the most agreeable."

HORTICULTURE

Private; Corporal; Sergeant; First Lieutenant. Scrub Baseball; Horticultural Society; Secretary Agricultural Society; Calhoun Literary Society; Member Junior and Senior Dancing Clubs; R.O.T.C., Camp McClellan, Ala.; Member Allendale County Club.

"P. H." came to Clemson with the intention of taking "Bull," but realizing that he had failed to choose the best course, he changed to Horticulture. He is an excellent scholar, and we predict for him a great future as one of our leading horticulturists.

He is a sincere friend and with his charming personality and winning ways he has won for himself a wide scope of friends. Tison is the same friend today, tomorrow, and whenever you see him. He always wins a host of friends wherever he goes. He never says much about his experience with the fairer sex, but we predict that there is one waiting his return, when they will take the final step.

We are looking for great things from you, P. H. Life holds for you a great success and may the doors be opened to you.

JOSEPH AUGUSTUS TODD

Starr, S. C.

"To seek; to strive; and not to yield."

MECHANICAL ENGINEERING

Private; Private; Private; Senior Private. Member Calhoun Literary Society; Member A.S.M.E.; Member Jail Birds Club; Member Anderson County Club; Member Clean Sleeve Club.

This young lad is Gus, another of those shining satelites of Starr. He came to Clemson in the Fall of '22, and after much thinking, finally cast his lot with the Mechanical Engineers. It is believed by all that this man will make a success because of the intense interest he shows in his work.

Gus has made many friends during his stay at Clemson. He is a true friend, a loyal Tiger, and is always willing to help anyone who may be in need. It matters not how hard the problem may be, he always has stuck to it until it was finished.

Luck to you, Gus. May your future be filled with joy and happiness.

LELAND RICHARD TOZIER
Sumter, S. C.

"Blessed is he who expects nothing, for he shall never be disappointed."

ARCHITECTURE

Private; Private; Private; Senior Private. Member Architectural Society; Radio Club; Jail Birds Club; Sumter County Club; Sophomore Dancing Club; President and Vice-President Dramatic Club; Clean Sleeve Club; Member Beaux Arts Institute of Design; R.O.T.C., Camp McClellan, Ala.

Lee, a boy from the Gamecock City, came to us four years ago to gain knowledge in architecture. It seems as if he has gained it, for he has already snatched a prize from nearly six hundred architects, by means of a splendid drawing. Keep it up, old man, you're doing splendidly. He is planning a trip to France to study next year—whether his wife is going or not, we can't say—she had better. Oh yes, he is married—tough luck girls!

History repeats itself, therefore Michael Angelo and Betram Goodhue will have successors.

ROY LARKIN TRENT
Clifton, S. C.

"Worse than a quitter is a man who is afraid to begin, for defeat is the lack of courage to try."

AGRICULTURAL EDUCATION

Private; Private; Private; Second Lieutenant. Calhoun Literary Society; Friendship Council; Bible Class Leader; R.O.T.C., Camp McClellan, Ala.

In the fall of '22, "Pop" migrated from the metropolis of Clifton and cast his lot at Clemson. He registered with the "Ags" and we now find him an outstanding member of the "Educations" and a devoted disciple of Tsukiyama. During his sojourn of four years, "Pop" has won a warm place in the hearts of his many friends. A loyal Tiger he is and when once known he is always liked because of his pleasing personality and sterling character. He is a hard worker and has accomplished great things in both the scholastic and social world, judging from the amount of his correspondence and his quaint expressions about love affairs, we believe that the near future must hold for him one joyous moment, when he shall confer the M. R. S. degree upon some fair damsel.

With those traits of promptness, kind heartedness, and sympathy, we predict for him a happy and prosperous future. Here's to you, "Dad," the best of luck always.

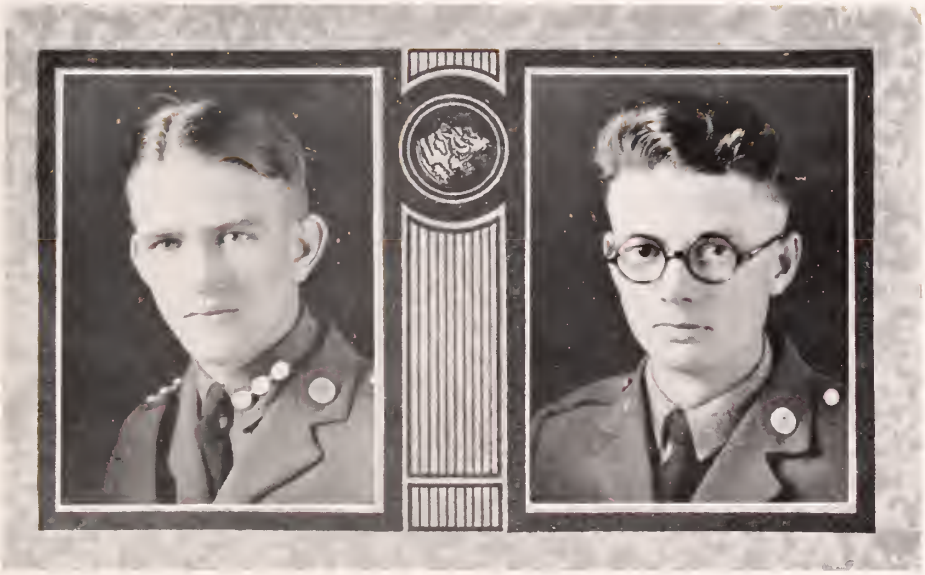

LLOYD GIGNILLIAT TRIMMIER
Spartanburg, S. C.

"God and the world loves a fighter—not the kind that will bravely lie down and die, but the kind that will fight like hell to live."

TEXTILE INDUSTRIAL EDUCATION

Private; Corporal; Sergeant; Captain. Spartanburg County Club; Textile Society; Jail Birds Club; Rifle Team; R.O.T.C., Camp Plattsburg Barracks, N. Y.; Pistol Marksman, Rifle and Automatic Rifle Sharpshooter; Second Corps Area R.O.T.C. Rifle Team, Camp Perry, Ohio, '25.

"Trim," the lad who hails from a well known city of South Carolina, arrived at Clemson with the determination to become a leader in the Textile Industry. Early in his career he departed from this idea and became a disciple of Mat Pearson. Trim has really accomplished wonders along this line, in that he is one of the best rifle marksmen in school. He had the honor of representing Clemson at Camp Perry, Ohio. This, is something to be proud of.

Trim had more than one thing in his cap when he went north in the summer of 1925. He claimed that he was going to Plattsburg, but the truth of the matter is that he went for the purpose of seeing a certain young lady in Brooklyn.

Now, Trim, as each of us depart to our many walks of life, you carry memories of each of your fellow class-mates, and the assurance that the stage will be set for you to enter a state of matrimonial bliss.

GEORGE EDWARD TURNER, Jr.
Anderson, S. C.

"Think before you make a promise, then keep it."

ENGINEERING INDUSTRIAL EDUCATION

Private; Private; Sergeant; Senior Private. Member Columbian Literary Society; Secretary and Treasurer Electric City Club, '25; Member A.S.M.E.; Member Anderson County Club; R.O.T.C., Camp McClellan, Ala.

"Ed." came to Clemson in the fall of '21 from the Electric City, and has since been busy in the acquirement of higher learning. After two years, however, he was forced to stop out and work a year before completing his college career. This did not deter him from his purpose, and the next year he came back to finish the work that he had started. This shows what kind of a man he has proved himself to be, for it takes a lot of "stick-ability" to do what he has done.

"Ed." is the kind of man that everyone is proud to know—honest, reliable, likeable, and in all things a real gentleman. These traits of character have made him well liked by all who know him, and we are proud of having known G. E.—a real man.

JOHN EMMETT WALKER

Blackville, S. C.

"Fight with every ounce of strength until the final whistle; but then, if defeat comes your way—meet it with a smile."

CIVIL ENGINEERING

Private; Private; First Sergeant; First Lieutenant. Block "C" Club; President Block "C" Club, '25; Athletic Council; President Barnwell County Club; A.S.C.E.; President A.S.C.E., '25; Vice-President First Sergeants Club; Sophomore Honor Council; Vice-President Sophomore Class; Jail Birds Club; R.O.T.C., Camp McClellan, Ala.

This "steel man" left Blackville in the fall of 1922 to journey to Tigertown. After arriving he donned a football uniform and started out to make his block "C." He showed up fine in 1923 and was a member of the South Carolina state Championship Team. He has been a very valuable member of the team, always showing the fighting spirit.

He chose the Civil Engineering course as his college work, and it is very likely that he will succeed in life, as he has here.

Winning the hearts of the ladies has been his side hobby, and from all appearances he has succeeded well.

He never meets a stranger nor feels lost at any time. He adapts himself to his surroundings and enjoys himself.

He is a jolly, friendly, and easy sort of fellow to get along with. The class of '26 sees no reason why he should not have much success in the future. Best wishes and good luck to you, Otey.

JOHN RICE WATSON

Batesburg, S. C.

"Mine honor is my life; both grown into one, Take honor from me, and my life is done."

MECHANICAL ENGINEERING

Private; Private; Private; Senior Private. Secretary and Treasurer Lexington County Club; President Twin City Club; Secretary and Treasurer Twin City Club; A.S.M.E.; Clean Sleeve Club; Wade Hampton Literary Society; R.O.T.C., Camp McClellan, Ala.

Batesburg-Leesville High School suffered a great loss in 1922 and Clemson made a great gain. John came to us with the determination to delve into the many mysteries of steam and Mechanical Engineering. He has worked persistently toward the attainment of the high ideal he has and has received the reward which we all covet. Work has not entirely taken up the time of John, for he has kept up a heavy correspondence with certain favored ones of the fairer sex. Which of them is the most successful we are not certain, but one will surely win soon.

John, we shall miss you greatly next year, but we can bear our loss by remembering that the world will be greatly bettered by you. Here's to you and hoping that you will be as successful in the future as you have in the past.

SAMUEL FOGLE WELLS

Sumter, S. C.

"Be what you really are."

AGRICULTURAL EDUCATION

Private; Corporal; Regimental Supply-Sergeant; Captain, Y.M.C.A. Cabinet Member; Vice-President Y.M.C.A., '26; Bible Class Leader; Member Friendship Council; Recording Secretary, Corresponding Secretary, Junior Literary Critic, President, Winner Declaimer's Medal, Calhoun Literary Society; Recording Secretary and Chaplain of Agricultural Society; Sumter County Club; Sharpshooter Machine Gun, R.O.T.C., Camp McClellan, Ala.

To be a friend of "Queen's" is indeed to be a fortunate person, for no truer friend could anyone have. His magnetic personality and his determination to stick to the elevating things of life, have made for him a record of which he may be justly proud. He is the kind of fellow who says little but thinks much.

Queen's interest in and loyal support of all Tiger Athletic teams has been outstanding in his career. His loyalty to them has been surpassed only by the loyalty which he has shown to his friends. He is also completely effused with an overwhelming interest in religious activities.

Your fellow-students wish for you future success and happiness and a long and pleasant life. Your pure as gold qualities of promptness, perserverance, and frankness never fail to win their way in the game of life.

JOSEPH ELMER WESTBURY

Georgetown, S. C.

"Oh! would some Power the Giftie give us
To see ourselves as others see us."

ELECTRICAL ENGINEERING

Private; Corporal; Sergeant-Major; Major. President Georgetown County Club, '26; First Class Machine Gunner, R.O.T.C., Camp McClellan, Ala.

Unwavering adherence to high principles and altruistic tendency have won for "Whistleberry" a host of friends during his stay of four years in the army under the guidance of two strictly military leaders. Perhaps these two leaders gave him his military aspiration; perhaps he acquired them from some other source; but regardless of the source he is inclined to be soldierly, and as a result of his diligent labor, he has been awarded and now wears a diamond on his shoulder—a decoration that we all envy. Evidently this decoration attracts the fair sex of the neighboring towns, because J. E., has got the habit of heading for the mountains around Walhalla every week-end. When he has persuaded some little girl to change her name to Westbury, we intend to borrow his diamond insignias and try our luck with the fair damsels.

WILLIAM ALBERT WHITE
Chester, S. C.

"If you do not want to be criticised, say nothing, do nothing, and be nothing."

AGRICULTURAL CHEMISTRY

Private; Corporal; Drum Major; First Lieutenant, Member Palmetto Literary Society; Secretary Palmetto, '25, Literary Critic, '26; Winner Declaimers' Medal, '23; Member First Sergeants Club; Sophomore Honor Council; Member Agricultural Society; Member Chemistry Club; Member Chester County Club; Member Sophomore, Junior and Senior Dancing Clubs; R.O.T.C., Camp McClellan, Ala.; Glee Club.

"Doc" is a loyal Tiger, a good soldier, and a true friend. He hails from the "Power City." He has made a host of friends since coming to "Tigertown." Because of his big heart, his optimistic attitude, and his cheerful personality, he will be remembered long among his classmates.

Doc decided to cast his lot with the chemists, and for the past four years he has been chasing molecules all over the Chemistry Building. Being a capable student, he generally "shoots" the profs for a "row of test tubes."

All that we predict for you, Doc, is a bright future. May some fair damsel steer your ship of life into the port of happiness.

Luck to you, Doc—a real honest-to-goodness gentleman.

JAMES QUILLA WRAY, Jr.
York, S. C.

"Life is not a goblet to be drained, but a measure to be filled."

ELECTRICAL ENGINEERING

Private; Corporal; Sergeant-Major; Captain, Freshman Football; Varsity Football, '23-25; Vice-President Senior Class; Sophomore, Junior and Senior Dancing Clubs; Secretary and Treasurer Senior Dancing Club; A.I.E.E.; First Class Gunner Howitzer, R.O.T.C., Camp McClellan, Ala.; Block "C" Club.

In "Jake" we have a man who does not aggressively push himself on anyone. He has always striven to bring honor to his Alma Mater, and to support anything that served to make the Class of '26 one of which we might be justly proud. He is a boy of sterling character, a friend on whom you may depend, and a gentleman in every sense of the word.

On entering Clemson, Jake cast his lot among the chasers of electrons. He has the distinction of never having infuriated "Crip's" "Giant."

Jake expects to sail the sea of electrical waves, and we predict a safe voyage for his ship "Success" with such a competent pilot at the helm.

JOHN BROOKS WRIGHT

Shelton, S. C.

When duty and pleasure conflict, let your conscience be your guide."

ELECTRICAL ENGINEERING

Private; Private; Private; Senior Private, Vice-President Fairfield County Club; Member A.I.E.E.; First Class Machine Gunner, R.O.T.C., Camp McClellan, Ala.

On a bright September morning in the fall of '22, there was a braying of asses, lowing of cattle, yelping of dogs, and everything seemed gloomy and dismal in Shelton when "Lanky" boarded the train for Clemson. Lanky was tired of chasing boll weevils at home, so he decided to help "Crip" chase electrons, he became one of "Crip's" most able disciples.

Lanky is in every sense of the word a man. Only those who know him best can fully appreciate the character and manliness of this youth. He has acquired a host of friends because of his genteel manner, cheerful countenance, and a willingness to lend a helping hand.

Judging by his success during the four years at school, we feel safe in predicting that he will attain that success in life for which he is striving.

OTTO FRANK ZAGORA

Charlotte, N. C.

"*Be true to your own conscience, as there is no better guide.*"

MECHANICAL ENGINEERING

PRIVATE BAND

A.S.M.E.; Member Concert Orchestra; The Seven Jungaleers, '23; Baptist Orchestra; Cosmopolitan Club; Junior and Senior Dancing Clubs; R.O.T.C., Camp McClellan, Ala.; Rifle Team, '25; Rifle Marksman.

Otto entered Clemson as an artist, and departing leaves his mark indelibly engraved in the annals of musical accomplishment. He is possessed of a true artistic temperament which manifests itself in his precision and unflagging attention to details. Not only has Otto been a bolster in all of Clemson's musical organizations at one time or another, but he has delved fruitfully into our social life. Temperamental, precise, talented, and congenial, are four adjectives that aptly describe this engaging young violinist.

SENIOR CLASS HISTORY

Just as July 4, 1776 will always be remembered as the date of birth of that great class of people—Americans, just so is September 6, 1922 important as the birthday of the Class of '26.

After having been gathered into the arms of dear old Clemson from all nooks and corners, we were promptly informed that each of our 350 members should and, no doubt, would have his turn at being at least a President of the country. Such statements had very little resistance in being readily absorbed by us, as the Sophomores had already removed the hair and it seemed that our "domes" furnished otherwise quite desireable conditions for the growth and development of anything—either notions or hair. With the thought of our abilities foremost in our minds we grimly set to work. Though the upper class men lowered our estimation of self somewhat, our aspirations were not dimmed. By sticking on doggedly we finally developed to that enviable stage of sophistication.

Our second year was little different from that of any other class. We believed in the old adage of "spare the broom and spoil the rat." Having the good of Clemson at heart, it was our sincere desire to straighten out these men; thus our drastic actions if "drastic" they may be called. But we found time for more than this one phase of Clemson life, for our class was well represented both on the athletic field and in other college activities. There were no especially bright stars at that time, but the class as a whole was above the average.

Running true to life, our Junior year found us developing into a more sober-minded group. We had passed the "wise-fool" stage and everyone seemed to realize that it was time for him to be thinking of the more important things of life. Though we began the scholastic year with about two-thirds our original number, our class was reduced to about one-half, because of a quite regrettable occurrence.

An even smaller group began the Senior year, but these entered with the resolve to make up with quality that which was lacking in quantity. Our actions during this time we shall always remember with pleasure. The management of the corps was turned almost entirely over to us and we began, what we sincrely hope will be a wonderful success, in the form of a Tiger clan. We expect the development of this organization to be of even greater importance than the adoption of the honor system or any other similar action of the past.

And now as we think of the time when we shall receive our much coveted "sheepskins", may we realize that we have received only the theory of life—the application of which rests solely in our hands. Indeed this will be a commencement day.

And now, dear reader if he notion strikes you that we have favored ourselves unduly in the analysis of our past, kindly take into consideration the fact that, though we realize our class is not the only one, it is to us the greatest class ever at Clemson.

J. R. Pauling, *Historian Senior Class.*

Bill Lippincott

R. P. Jordan

"Bob" Hope

Jackson B Hester

Juniors

OFFICERS

W. BROWN
PRESIDENT

C. C. NEWMAN
VICE PRESIDENT

MISS
MARION WOLFF
SPONSOR

C. M. REYNOLDS
SEC. & TREAS.

J. H. BAKER
HISTORIAN

"Pete" Reynolds

Johnnie Baker

J. W. Adams
Jemison, Ala.

J. L. Aull
Pomaria, S. C.

L. C. Adams
Meriweather, S. C.

P. B. Austin
Greenville, S. C.

S. R. Alexander
Anderson, S. C.

J. K. Avent
Bennettsville, S. C.

R. D. Anderson
Clio, S. C.

J. M. Bailes
Fort Mill, S. C.

H. W. Askins
Timmonsville, S. C.

J. H. Baker
Orangeburg, S. C.

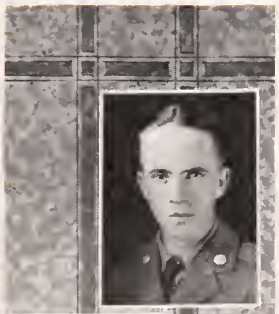

W. L. Baker
Jefferson, S. C.

T. J. Bethea
McColl, S. C.

Harold Baldwin

H. L. Baldwin
Orangeburg, S. C.

G. W. Bonnette
Monetta, S. C.

F. A. Beam
Pelzer, S. C.

H. K. Brabham
Bamberg, S. C.

"Doc" Brabham

W. M. Bennett
Ashton, S. C.

J. L. Brock
Central, S. C.

W. J. Berry
Wellford, S. C.

G. H. Brodie
Sally, S. C.

W. C. Brown
Belton, S. C.

W. B. Calhoun
Baldock, S. C.

G. W. Bryce
Florence, S. C.

J. P. Cannon
Honea Path, S. C.

G. S. Buie
Patrick, S. C.

T. H. Carter
Timmonsville, S. C.

F. A. Burley
Monticello, S. C.

D. H. Cash
Chesnee, S. C.

W. E. Burnett
Wellford, S. C.

E. M. Caughman
Lexington, S. C.

O. R. Causey
Tabor, S. C.

T. B. Corbett
Walterboro, S. C.

A. H. Chapman
Greenville, S. C.

M. C. Crain
Taylors, S. C.

C. H. Chreitzberg
Williamston, S. C.

L. E. Cromer
Seneca, S. C.

J. A. Coan
Wellford, S. C.

F. E. Cullum
Batesburg, S. C.

J. R. Cooper
Belton, S. C.

W. R. Cunningham
Bishopville, S. C.

R. H. Cureton
Greenville, S. C.

T. E. Dorn
Greenwood, S. C.

W. A. Dial
Cross Hill, S. C.

C. B. Dowling
Swansea, S. C.

R. C. Dill
Greenville, S. C.

G. C. Dupre
Columbia, C. C.

C. R. Dobson
Lancaster, S. C.

J. E. Earle
Starr, S. C.

J. H. Donalson
Georgetown, S. C.

T. J. Etheridge
Batesburg, S. C.

T. E. Dorn, Jr.

C. C. Faust
Denmark, S. C.

L. D. Gaston
Reidsville, S. C.

F. J. Fishburne
Charleston, S. C.

F. H. Gerrard
Anderson, S. C.

J. C. Felder
Sumter, S. C.

D. A. Gibson
Mooresville, N. C.

M. F. Franklow
Leesville, S. C.

S. L. Gillispie
Hartsville, S. C.

R. H. Garrison
Sandy Springs, S. C.

H. S. Gilmore
Holly Hill, S. C.

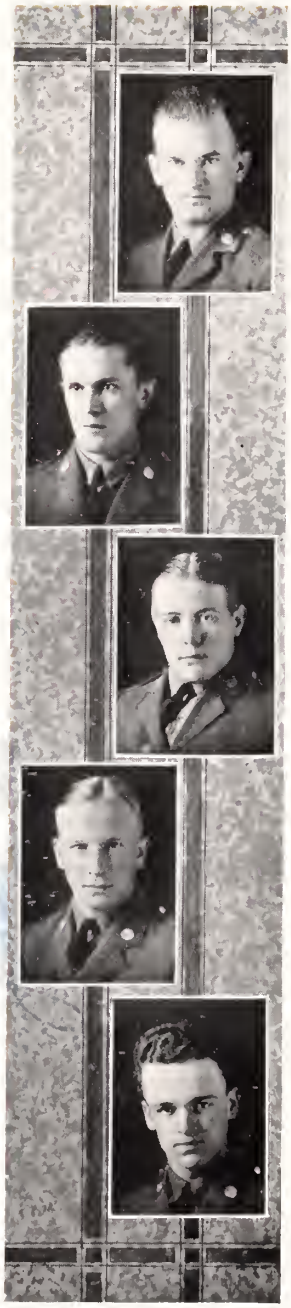

C. P. Goodyear
Nichols, S. C.

T. G. Hanner
Florence, S. C.

H. B. Goff
Leesville, S. C.

J. H. Hardee
Lowryville, S. C.

W. J. Googe
Fairfax, S. C.

A. C. Haskell
Augusta, Ga.

J. W. Greene
Greenville, S. C.

E. C. Hayden
Cope, S. C.

H. S. Grice
Ward, S. C.

T. J. Hayden
Rowesville, S. C.

S. G. Hutto
Denmark, S. C.

T. J. Hendrix
Duncan, S. C.

J. H. James
Greer, S. C.

J. L. Herron
Starr, S. C.

W. P. Johnston
Inman, S. C.

M. H. Hendee
Augusta, Ga.

O. F. Jones
Easley, S. C.

M. H. Hicks
Hartsville, S. C.

R. C. Jones
Bamberg, S. C.

J. L. Hinnant
Blythewood, S. C.

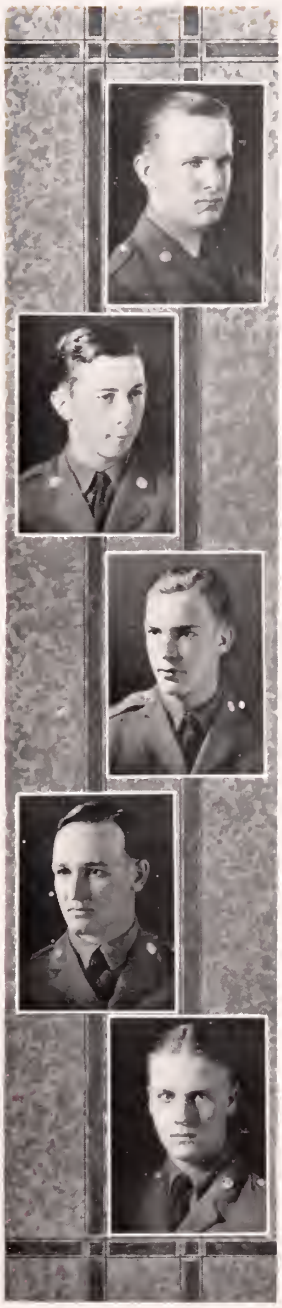

J. D. Knight
Angelus, S. C.

L. L. Keyserling
Beaufort, S. C.

B. F. Lenhardt
Easley, S. C.

J. Kershaw
North Augusta, S. C.

S. A. Lee
Orangeburg, S. C.

F. W. Kinard
Leesville, S. C.

S. E. Liles
McColl, S. C.

J. N. King
Gaffney, S. C.

T. R. Little
Starr, S. C.

T. W. Kitchen
Greenville, S. C.

F. W. McMillan
Mullins, S. C.

E. M. Long
Rock Hill, S. C.

J. R. McTeer
Walterboro, S. C.

H. E. McCracken
Hopkins, S. C.

J. D. Major
Belton, S. C.

S. W. McDaniel
Beaufort, S. C.

W. S. Mangum
McColl, S. C.

C. E. McLeod
Beaufort, S. C.

R. M. Marshall
Beaufort, S. C.

W. J. McKemie
Atlanta, Ga.

P. H. Miller
Tatum, S. C.

W. T. Martin
Chesnee, S. C.

J. A. Milling
Greenwood, S. C.

L. B. Massey
Pendleton, S. C.

R. H. Mitchell
North Augusta, S. C.

W. C. Maxwell
Rydal, Ga.

C. C. Newman
Clemson College, S. C.

G. E. Metz
Charleston, S. C.

W. D. Nickles
Pelzer, S. C.

P. Miley
Brunson, S. C.

W. H. Pruitt
Anderson, S. C.

W. Page
Aynor, S. C.

J. J. Ragin
Rock Hill, S. C.

W. A. Pardue
Trenton, S. C.

M. L. Parler
Wedgefield, S. C.

H. L. Rasor
Donalds, S. C.

C. L. Parnell
Gillisonville, S. C.

L. B. Reed
Anderson, S. C.

C. Y. Phillips
Norris, S. C.

J. H. Rickborn
Reidsville, S. C.

D. H. Ross
Florence, S. C.

S. O. Robinson
York, S. C.

H. E. Russell
Easley, S. C.

C. M. Rodgers
Pelzer, S. C.

C. T. Salley
Salley, S. C.

J. E. Rosamond
Greenville, S. C.

A. Rose
Greenville, S. C.

R. O. Sams
Jonesville, S. C.

J. T. Scott
Jonesville, S. C.

T. E. Smith
Roseville, S. C.

L. A. Seaborn
Walhalla, S. C.

G. W. Smoke
St. Mathews, S. C.

G. W. Sharpe
Leslie, S. C.

E. P. Spencer
McFarlan, N. C.

F. W. Shore
Greer, S. C.

C. T. Smith
Kinards, S. C.

J. A. Stevenson
Sharon, S. C.

J. R. Stogner
Hartsville, S. C.

D. P. Thomson
Seneca, S. C.

H. L. Stoutamire
Holly Hill, S. C.

C. M. Turner
Ellenton, S. C.

E. S. Sutherland
Pickens, S. C.

R. L. Tyler
Orangeburg, S. C.

L. C. Sykes
Orangeburg, S. C.

J. A. Warren
East Orange, N. J.

J. H. Talbert
McCormick, S. C.

Charles M. Turner, Jr.

A. A. Weathersbee
Ellenton, S. C.

C. N. Whilden
Sumter, S. C.

C. C. Weigle
Belton, S. C.

J. W. Williamston
Hamer, S. C.

C. P. West
Greenville, S. C.

H. W. Yarborough
Wallaceville, S. C.

W. West
Spartanburg, S. C.

A. H. White
Simpsonville, S. C.

J. E. Youngblood
Elko, S. C.

Junior Class History

The curtain now falls at the end of the third act of our rehearsal of the play of life. Just one more act before the end of our college career. If we carry our parts out well, college life will then be a success to each individual of the class of "Jolly" Juniors. Through the many hardships we have plodded thus far, crushing the various obstacles in our path, and becoming better fitted each year to overcome the difficulties that may confront us in later years. Many have fallen from the ranks of the class of '27, leaving a relatively low percentage to fill the vacated files of the "class of dignity."

Our greatest achievement was the establishment of a foundation for student government. The class of '27, as Sophomores, made the first step towards planting the needed government by the students which will undoubtedly grow to be one of the milestones on the road to a greater Clemson. The success of this movement will mean more marked class recognition than now exists. May we all live to see the success of the seed we have just sown.

In student activities our class has been well represented. While we have not been so well represented in football, our standing in other fields of athletics have more than made up for this deficit. The Juniors rank among the best in baseball, track, tennis, and cross-country. Our place in literary societies is unquestionable. Members of the Junior class always serve as the center of action in literary work.

The many hardships in the past three years have only served to strengthen our determination to fill the last year with higher and greater achievements. Endowed with the undying "Tiger Spirit", we stand with three years of success to look back upon, and ready to begin our last year of college life with a determination that is sure to result in success.

J. H. Baker, *Historian Junior Class.*

Sophomores

OFFICERS

J.R. RUTLEDGE
PRES.

"Mike"

LINK
V. PRES.

LOUISE
CHILDS
SPONSOR

SEC & TRES.

MOORE
HISTORIAN

Adams, A.B.
Allison, H.M.
Allison, L.D.
Albertie, J.C.
Anderson, J.B.
Avant, J.J.
Atkinson, J.M.
Anderson, M.H.
Abbott, W.B.
Earron, W.H.
Barton, L.S.
Bradley, M.E.
Beason, J.L.
Bell, J.L.
Beardon, C.E.
Bethea, W.M.
Berry, L.E.
Bickley, B.L.
Blackwell, J.D.
Boseman, J.C.
Breedlove, W.
Britt, C.E.
Britt, J.O.
Broadon, W.J.
Bryan, C.A.

Bryce, G.T.
Burgess, R.H.
Burley, J.E.
Burley, W.J
Burdett, J.M.
Burress, L.J.
Cato, J.B.
Campbell, T.A.
Campbell, M.M.
Camblee, A.B.
Carter, H.M.
Carter, S.T.
Carter, W.H.
Chandler, L.D.
Clark, W.H.
Clarke, J.H.
Coker, W.T.
Cooper, P.F.
Corley, S.R.
Covington, J.B.
Cunningham, J.W.
Cuttino, B.N.
Cuttino, D.S.
Crook, M.D
Daniel, T.W.

Dardar, W.C.
Douglas, C.V.
Davidson, L.S.
Davis, B.W.
Davis, R.R.
Dick, G.W.
Dirst, W.P.
Dozier, J.P.
Drake, H.B.
Dunlap, G.H.
Eddy, M.D.
Ellis, E.S.
Etters, F.E.
Eskew, H.L.
Evans, J.C.
Farmer, R.E.
Fennell, C.S.
Fennell, H.A.
Fishburne, J.G.
Fogle, J.L.
Ford, J.G.
Fowler, B.R.
Fergenson, T.F.
Earley, E.B.
Dunn, S.B.

Galloway, W.C.
Garrison, H.P.
Garrison, J.C.
Gault, H.S.
Ghent, J.H.
Geddings, E.N.
Gibson, E.W.
Gillespie, D.P.
Ginn, K.J.
Glaze, C.H.
Godfrey, A.B.
Green, C.D.
Griffin, H.G.
Goy, J.H.
Hare, A.W.
Haters, A.P.
Hewlett, L.M.
Hering, W.H.
Heller, J.N.
Hart, L.W.
Harrison, W.S.
Harrington, R.C.
Harrell, J.C.
Hare, J.C.
Hare, H.T.

Hicks, J.O.
Hicks, J.R.
Higgins, R.C.
Hightower, R.E.
Hope, G.W.
Hodgens, W.W.
Hudson, G.E.
Hughston, T.L.
Humphrey, C.H.
Hunter, H.M.
Husbands, H.
Hutchins, W.C.
Jones, J.A.
Jones, M.A.
Jones, S.E.
James, W.C.
Jackson, H.L.
Jones, A.S.
James, F.G.
Jeter, E.C.
Johnson, H.E.
Jordan, J.A.
Kelly, W.G.
Killingsworth, H.M.
King J.L.

Klugh, G.F.
Knabelock, L.G.
Leitner, J.A.
Levin, J.D.
Lineburger, C.H.
Link, A.C.
Lipscomb, R.W.
Lomas, C.H.
Love, J.D.
McCall, H.G.
McCalla, J.W.
McConell, R.C.
McDaniel, C.D.
McDowell, H.E.
McFie, W.H.
McGill, T.G.
McGlone, T.F.
McGowan, J.F.
McGowan, R.M.
McMeekan, R.D.
McPail, J.W.
Major, S.M.
Martin, W.E.
Manner, W.F.
Manning, I.C.

Marshbanks, J.C.
Martin, L.C.
Martin, S.P.
Marvin, H.W.
Mason, F.W.
Mazor, W.F.
Maxwell, J.A.
Mealing, J.P.
Midkiff, R.B.
Miller E.F.
Miller, P.L.
Moore, B.R.
Moore, R.J.
Moore, J.N.
Mundy, J.F.
Murrah, E.S.
Morris, J.G.
Norton, E.L.
Norton, W.L.
Odell, W.R.
Owens, H.G
Padgett, L.C.
Patterson, L.H.
Parker, G.F.
Partridge, J.F

Perry, C.F.
Philpot C.R.
Plyler, D.P.
Pickens, R.O.
Rees H.F.
Pressley, W.H.
Pruitt, A.
Pruitt, W.R.
Purvis, E.R.
Ramsey, W.T.
Reeves, T.M.
Reynolds, T.H.
Rhodes, W.A.
Rickie, B.R.
Robinson, J.H.
Ross, W.M.
Rutledge, J.R.
Rykard, R.E.
Sadler, J.K.
Sanders, H.T.
Seaborn, W.M.
Shaefer, W.B.
Shelley, L.W.
Sholer, J.O.
Shull, W.G.

Simmons, G.G.
Simms, E.P.
Smith, M.G.
Smith, T.L.
Smith, T.W.
Smith, R.L.
Springer, E.F.W.
Stalling, W.K.
Stewart, T.C.
Stribling, R.M.
Stribling, R.N.
Stokes, T.L.
Stutts, R.T.
Talbert, S.C.
Taylor, J.N.
Thomason, G.L.
Thomas, L.O.
Thompson, Z.V.
Timmerman, W.P.
Tolbert, J.N.
Trusdal, E.V.
Toten, W.A.
Tuttle, R.H.
Turner, J.A.
Turner, J.A.

Waller, P.F.W.
Walsh, A.A.
Watkins, A.W.
Warr, E.L.
Watson, E.P.
Watson, W.T.
Webb, J.A
Whalley, E.W.
Whilden, J.E.
Wilson, G.V.
Wise, C.T.
White, H.A.
White, L.B.
White, L.M.
White, R.B.
Wiggins, L.E.
Wylie, A.P.
Williams, G.P.
Williams, H.T.
Williams, J.S.
Williams, M.L.
Wingard, B.F.
Witherspoon, J.H.
Woodward, M.H.
Wright, J.S

Sophomore Class History

On September 8, 1925, about three hundred of the '23-'24 Freshman class, now proud Sophomores, arrived at Clemson. We thought, after completing the "rat class' with its many interruptions, such as answering "rat-newboy" calls, our sailing for the next year would be comparatively easy. We soon realized, however, that we were sadly mistaken, for we learned that Sopohomore means suffermore.

We soon became the target of demerits handed out so generously by Colonel Donglass and the Napoleonic Major Westbury. Although we considered ourselves the most chicken-hearted bunch of Sophomores that ever represented the second year class at Clemson, the Freshmen mingled with us only when it was absolutely necessary.

We found our lessons extremely difficult this year, and those who mount the Junior Ship next fall will be the survival of the fittest.

It is with much pride that we boast of having several men on the Tiger Eleven. It is quite a feat for a Sophomore to make a letter in any branch of athletics, especially football, and although the Tigers lost quite a few games this year, these boys did their best and we are expecting great things of them next fall.

Last year we were Freshmen. This year we are Sophomores. Next year, by the grace of the professors and some hard work, we hope to be Juniors.

R. B. Moore, *Historian.*

Freshmen

OFFICERS
PEARMAN, S D
PRESIDENT
MARSHALL, E
1 VICE PRES
EMILY FRASE
SPONSOR
MOORER, R. Q.
SEC & TRES
EVANS, J A
HISTORIAN

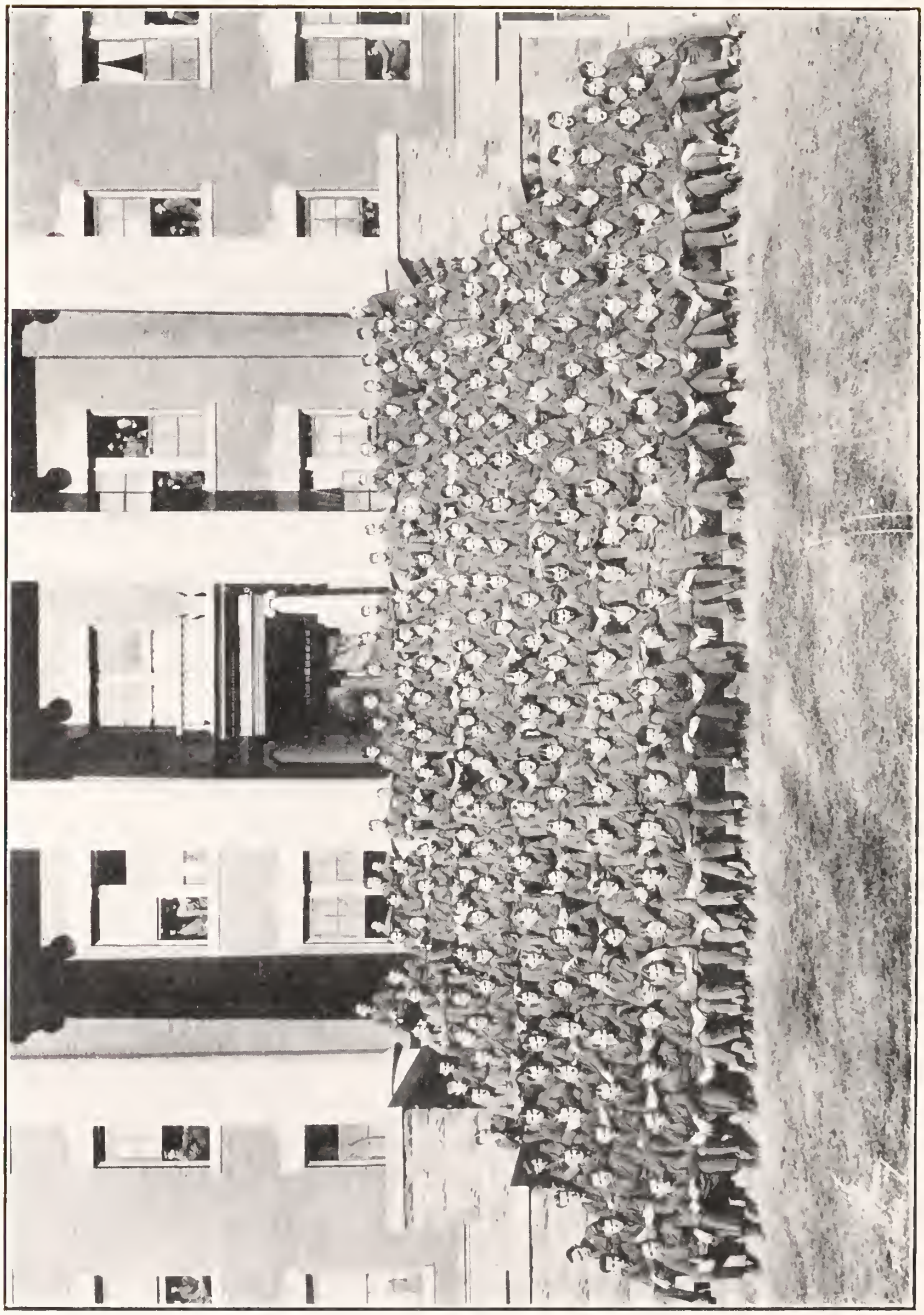

Freshman Class

Freshman Class History

On the first day of September there assembled on the historic and inspiring campus four hundred and one strange faces. Four hundred were to be the members of the Freshman class and one to be the new President. Each and everyone was a true Tiger, waiting to be tried. The example our President has set has been an inspiration to us and we shall strive to bear our responsibility as he has borne his.

We adopted the Honor system as one of the traditions of the college, and may we live up to it in the future as in the past. We, the largest class in the history of the college, elected the following officers: Pearman, *President;* Marshall, *Vice-President;* Moorer, *Secretary and Treasurer;* and *Evnas, Historian.*

To write a history of this class and not to mention the Freshman football team would be an injustice. Every member of the team covered himself with glory and no truer bunch of "Tiger Whelps" ever wore a Clemson uniform.

In closing let us not forget those of us who may some day achieve greatness. That there may be some day many of these to bring glory to their Class and their Alma Mater, is our sincere wish.

Knowing that they shall never forget where their greatness came from —the association of fellow classmen. We, the members of this class, wish to each other our love and may God speed them on their way to their life's goal.

J. E. Evans, *Historian Freshman Class.*

Freshman Class Roll

Acker, W. H.
Adams, H.
Adams, J. L.
Adams, J. L.
Alexander, R. C.
Allen, H. A.
Anderson, C. E.
Anderson, L.
Anderson, T. C.
Andrews, G. T.
Armstrong, M.
Arnette, J. B.
Asbill, L. M.
Austin, W. R.
Ayers, R. G.
Bagnal, H. F.
Barber, H. S.
Barry, W. F.
Barton, W. S.
Barton, C. R.
Barwick, D. H.
Batson, D. L.
Bennett, W. T.
Benton, L. C.
Berry, H. B.
Blackman, J. M.
Blankenship, J. M.
Biltch, E. W.
Boggs, N. R.
Boleman, R.
Boykin, G .L.
Brannon, R. R.
Brant, J. B.
Bruce, J. W.
Buffkin, M. R.
Burdette, C. M.
Byrd, H. S.
Byrd, J. L.
Cain, C. J.
Cain, D. M.
Cain, S. D.
Calhoun, R. G.
Callaham, J. F.
Callison, J. F.
Camp, W. J.
Campbell, D. F.
Carter, Ralph C.
Carter, Richard C.
Caughman, James M.
Caughman, John M.
Causey, H. C.
Chapman, H. A.
Cheek, V. L.
Chewing, F.
Chitty, M. G.
Clary, F. E.
Clyburn, T. M.
Clyburn, W. P.
Cobb, G. P.
Cochran, J. H.
Coleman, A. A.
Coleman, W. L.
Cook, C. R.
Copeland, T. H.
Cornwall, B. V.
Courtney, J. H.
Craven, W. B.
Crosland, R. E.
Culp, D.
Cunningham, H. W.
Cusaac, H. W.
Daniel, G. T.
Daniel, M. R.
Davis, G. M.
Davis, H. L.
Davis, J. N.
Davis, St. C.
Davis, T. C.
DeLoach, R. C.
Dickinson, G. M.
Dickson, R. W.
Dill, T. E.
DuBose, W. P.
Duffie, F. H.
Dunlap, O. P.
DuPre, A. J.
Eaddy, J. M.
Earle, T. B.
Edwards, B. L.
Edwards, G. B.
Eison, F. J.
Ellis, J. T.
Epting, E. L.
Ervin, E. D.
Evans, D. D.
Evans, J. E.

Freshman Class Roll

Faulkenberry, G. E.
Felder, R. P.
Fike, C. W.
Finch, M. C.
Flowers, B.
Ford, P. T.
Foster, J. R.
Fraser, B. P.
Fripp, A. L.
Gamble, J. B.
Gaines, F. P.
Gaines, J. P.
Galloway, J. C.
Gandy, V. Q.
Gibson, J. R.
Gibson, P. R.
Gilmer, J. C.
Glen, W. E.
Graham, L. H.
Gray, J. W.
Gray, U. S.
Griffin, R. C.
Griffin, W. B.
Griffin, E. L.
Guy, J. W.
Hall, R. M.
Hammett, R. D.
Hanna, M. L.
Harper, J. L.
Harter, J. W.
Harvin, S. A.
Hawkens, J. F.
Haynie, D. P.
Heller, H.
Henderson, L. N.
Hendricks, A. P.
Hendrix, J. P.
Herndon, R. L.
Higgins, E. E.
Hitt, G. L.
Hoeffer, H. W.
Hoke, F. M.
Hoover, J. H.
Holland, W. G.
Howle, R. M.
Huggins, L. H.
Imes, G. C.
Jackson, C. V.
Jeffers, R.
Jenkins, J. M.
Johns, K. M.
Johnson, E. V.
Jones, H. W.
Jones, L. E.
Jones, R. L.
Jordan, E. P.
Kalchman, C. V.
Kay, W. H.
Keisler, J. G.
King, C. J.
King, C. N.
King, L. S.
Kinsler, J. F.
Kirkland, R. C.
Kirkley, F. E.
Kirton, J. D.
Kline, W. N.
Knopf, B. A.
Lachicotte, F. W.
Lance, C. C.
Langston, W. A.
Lawson, R. A.
Leach, E. T.
Leseman, W. F.
Leverett, P. B.
Lewis, C. S.
Littlejohn, J. E.
London, H. R.
Lupo, W. O.
McAbee, T. R.
McCarley, T. H.
McCauley, H. R.
McCauley, J. H.
McClain, R. N.
McClendon, G. B.
McDonald, E. M.
McGee, R. L.
McGee, H. A.
McLeod, V. C.
McLeskey, J. J.
McMillian, R. F.
McNeace, J. C.
Maddox, W. B.
Mahaffey, C. R.
Marshal, L. E.
Martin, C. R.
Martin, E. B.
Martin, J.
Martin, J. A.
Mayer, J. H.
Mays, W. E.
Meares, G. A.
Mikell, G. L.
Millford, T. S.
Miller, H. S.
Miller, R. O.
Miller, T. C.
Mitchell, R. D.
Mitchell, W. E.
Moore, F. H.
Moore, A. R.
Moore, P. P.
Morton, E. H.
Moorer, R. Q.
Motes, J. H.
Muller, J. D.
Nalley, R. F.
Nichols, P. M.
Odell, J. B.
Odell, O. A.
O'Quinn, J. D.
Owens, W. B.
Parker, J. R.
Patterson, H. F.
Pearman, S. D.
Pearman, F. E.
Pepper, B. B.
Percival, J. H.
Pickney, C. H.
Pitts, L. S.
Player, J. W.
Poe, H. D.
Poore, M. L.
Poppe, E. M.
Powers, G. F.
Pressley, O. K.
Price, J. M.
Pridemore, R. G.
Quattlebaum, W.
Ramsay, A. K.
Ramsay, R. S.
Ray, C. E.
Ready, P. H.
Reaves, J.
Redfearn, W. H.
Richardson, E. H.
Riley, W. J.
Rivers, J. L.
Robertson, J. W.
Robinett, G. L.
Rodgers, S. H.
Rogers, J. I.
Rogers, W. M.
Rose, W. T.
Roth, L.
Sander, L. F.
Scott, B. A.
Scott, W. H.
Sexton, E. W.
Shand, H. L.
Sharp, H. D.
Shedd, J. G.
Shearman, D. B.
Sherrill, B. H.
Simpson, J. F.
Simpson, W. G.
Simms, E. F.
Sloan, B. F.
Sloan, J. D.
Smith, H. A.
Smith, R. L.
Smoak, H. H.
Smoak, K. A.
Snowden, H. C.
Stacy, S. V.
Steele, W. H.
Stevenson, M. B.
Stone, G. M.
Strange, H. G.
Stroman, C. W.
Styles, H.
Suber, J. C.
Sumner, J. F.
Sutton, E. H.
Sweeney, R. L.
Talley, J. H.
Murdoch, E. C.
Tatum, J. C.
Tatum, R. J.
Taylor, R. A.
Taylor, R. A.
Taylor, W. E.
Thurmond, A. G.
Tice, F. F.
Tiencken, W. P.
Tinkler, J.
Townsend, T. P.
Truluck, C. M.
Turner, H.
Tuten, H. M.
Tuten, W. L.
Valley, J. B.
Vaughan, S. M.
Venning, H. A.
Verdery, A. B.
Vincent, W. D.
Vogel, L. J.
Wackyn, M. A.
Wall, J. E.
Warner, H. D.
Webb, E. H.
Webb, T. W.
Weil, J. H.
Welch, E. V.
Welch, W. D.
West, W. P.
Whitten, S. E.
Whittle, C. C.
Whilder, A. B.
Williams, A.
Williams, J. F.
Williams, J. C.
Williams, T. L.
Williamson, W. F.
Wilson, C. D.
Wilson, J. C.
Wilson, V. L.
Wingo, D. L.
Wise, C. T.
Woodham, J. B.
Wood, J. K.
Wray, W. J.
Wright, C. D.
Yarbrough, R. W.
Young, E. A.
Yonge, E. G.

R. O. T. C.

Lieutenant Colonel O. R. Cole, *Commandant*

CAPT. LEE

CAPT. PENROSE

LIEUT. BALCAR

CAPT. HIGGINS.

LIEUT. JOHNSON

CUDD

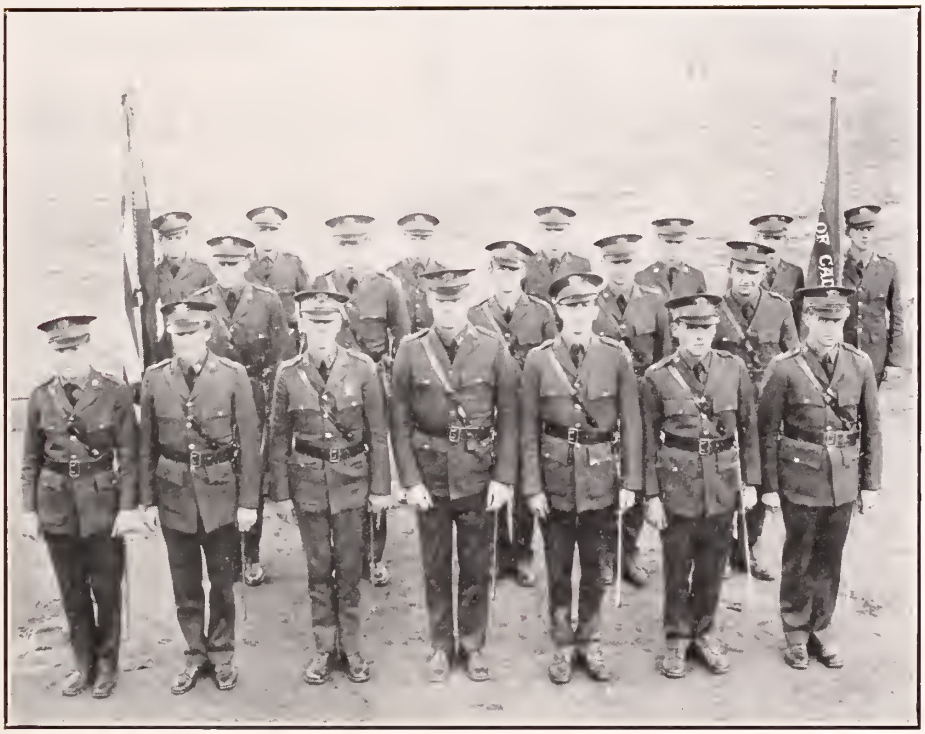

Cadet Staff

G. I. Finklea.....*Colonel*
W. J. Douglass.....*Lieutenant Colonel*
J. E. Westbury.....*Major*
E. R. Alexander.....*Major*
E. M. Salley.....*Major*
J. B. Caughman.....*Captain*
W. W. Bryan.....*Captain*
W. R. Roy.....*Captain*
E. H. Jordan.....*Captain*
T. G. Jackson.....*First Lieutenant*
J. M. Law.....*First Lieutenant*
F. B. Leitzsey.....*First Lieutenant*

J. H. Baker.....*Master Sergeant*
L. A. Seaborn.....*Master Sergeant*
C. C. Newman.....*Color Sergeant*
J. A. Warren.....*Color Sergeant*
F. J. Fishburne.....*Bn. Sergeant Major*
R. H. Mitchell.....*Bn. Sergeant Major*
S. R. Alexander.....*Bn. Sergeant Major*

Cadet Colonel G. I. Finklea

Miss Wilson, *Regimental Sponsor*

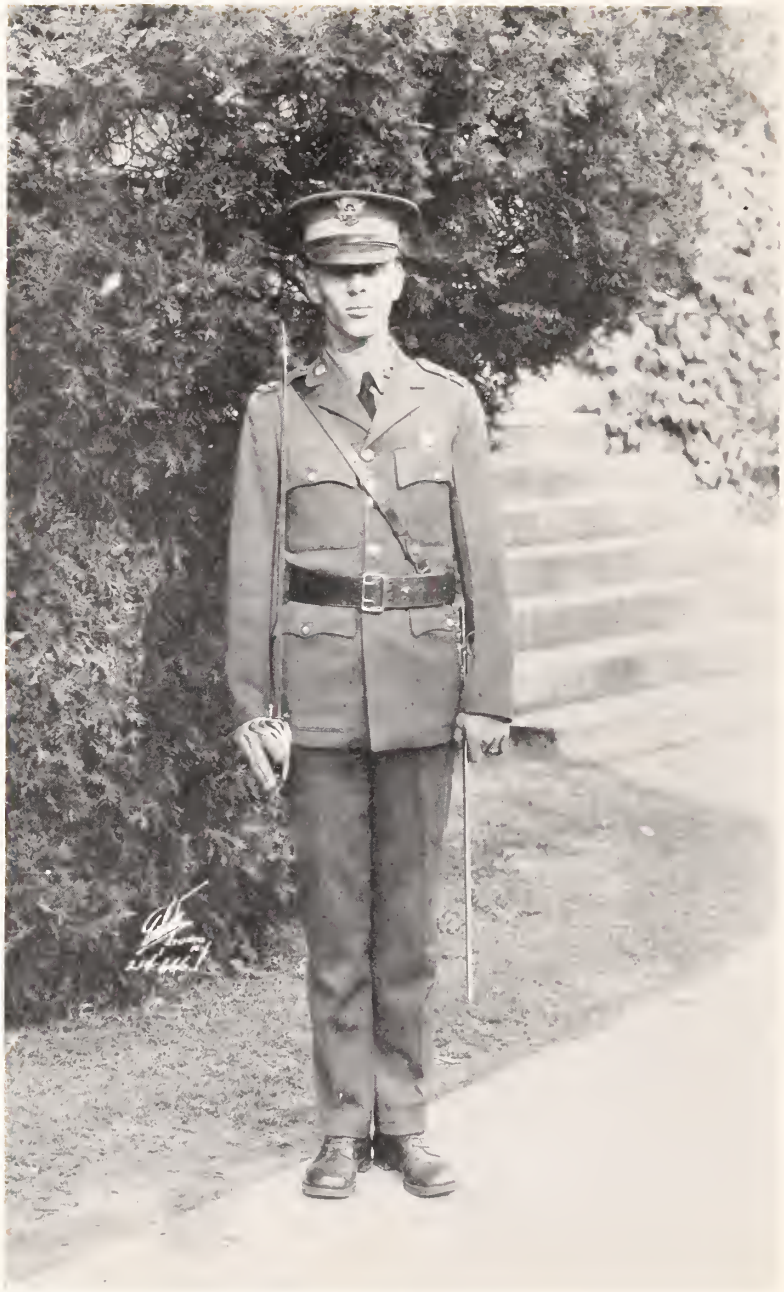

Lieut. Colonel W. J. Douglass

Miss Pate. *Sponsor*

Mary Elizabeth McLean Alice Allen

Misses

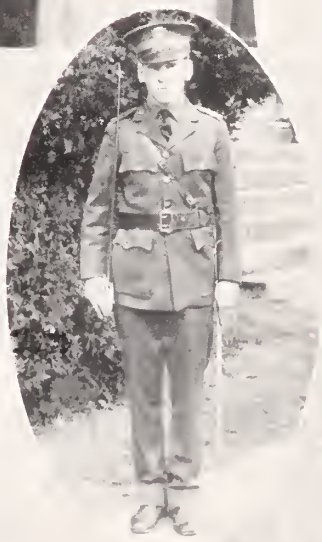

Capt. J. B. Caughman
Regimental Adjutant

Capt. W. W. Bryan
Intelligence Officer

STAFF OFFICERS

Harriet Cottingham

Nellie Jordan

Misses

Capt. W. R. Roy
Quartermaster

Capt. E. H. Jordan
Chaplain

Maj. J.E. Westbury
1st Battalion

1st Lieut T.G. Jackson
Adj. 1st Battalion

Miss Alexander. *First Battalion Sponsor*

Company "A"

Capt. J. Q. Wray

First Lieut. B. M. Smith

First Lieut. A. J. Thackston

Miss Willie McCue, *Sponsor*

Company "A"

J. Q. Wray, *Captain*

First Lieutenants: Thackston, A. J. Smith, B. M.

Second Lieutenants: Hinson, H. S. McGee, E. T.

D. H. Ross, *First Sergeant*

Sergeants: Brock, J. L. Gibson, D. A. Kershaw, J. Russell, H. E. Sams, R. O.

Corporals: Davidson, L. S. Saddler, J. K. Green, C. D. McCutchen, G. H. Pickens, R. O. Glaze, C. H. Sanders, H. I. Waller, P. F. W.

Privates

Anderson, M. H.
Armstrong, M.
Arnett, J. B.
Askins, H. W.
Ayers, R. G.
Barr, C. M.
Batson, J. P.
Bennett, W. M.
Bouknight, L. S.
Bradley, M. E.
Buffikin, M. R.
Campbell, M. M.
Carroll, G. H.
Carter, R. C.
Cochran, J. H.
Culler, F. N.
Davis, G. N.
Davis, S. C.
Dubose
Evans, D. D.
Farrar, M. B.
Flowers, B.
Fripp, A. L.
Gaston, L. D.
Graves, G. S.
Hawkins, J. F.
Hayden, T. J.
Henderson, L. N.
Jackson, L. S.
Kirkland, R. C.
Lewis, C. S.
Major, J. D.
Major, S. M.
Miller, L. R.
Miller, P. H.
Mooier, R. Q.
Parker, G. F.
Pearman, F. E.
Pearman, S. D.
Porcher, P. G.
Powers, G. F.
Rogers, S. H.
Ross, T. M.
Rykard, R. H.
Shelley, L. W.
Shore, F. W.
Smith, R. L.
Smith, T. L.
Stallings, W. K.
Strange, H. G.
Sumner, J. F.
Trulock, C. N.
Trulock, R. N.
Trusdale, E. V.
Vandiver, E. H.
Williams, A.
Williams, G. P.
Willson, G. V.
Wise, C. P.

Company "B"

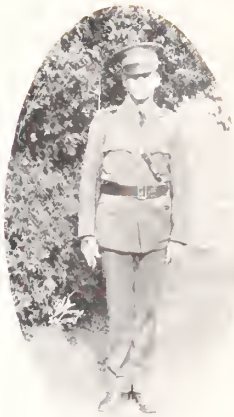

Capt. H. C. Coleman

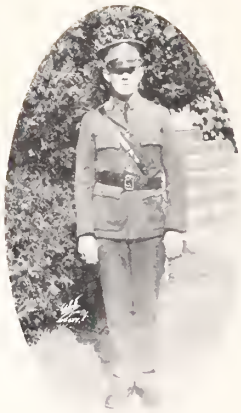

First Lieut. W. A. White

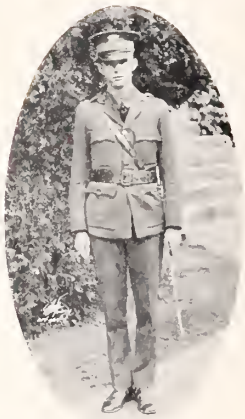

First Lieut. W. A. Shands

Miss Mary Mills, *Sponsor*

Company "B"

H. C. Coleman, *Captain*

First Lieutenants: Shands, W. A. White, W. A.
Second Lieutenants: Foster, R. M. Smyth, J. A.

M. L. Parler, *First Sergeant*

Sergeants: Hicks, M. H. James, J. H. Smith, C. T. Stoudamire, H. L. Cane, R. H.

Corporals: Allison, H. M. Bell, S. L. Hicks, J. O. James, W. C. Jones, J. A. Parker, W. E. Pruitt, W. R. Williams, H. T.

Privates

Anderson, O. S.	Daniel, G. T.	Gable, J. V.	McFie, W. H.	Stokes, T. L.
Anderson, C. E.	Davis, B. W.	Gandy, V.	Mims, J. V.	Stribling, R. M.
Anderson, T. C.	Dickenson, G. M.	Galloway, J. C.	Murdock, E. C.	Smith, M. G.
Bishop, W. A.	Duffey, H. W.	Guy, J. W.	Miley, P.	Shands, H. L.
Carver, J. J.	Dunlap, O. P.	Guy, J. H.	Moore, L. B.	Smoak, K. A.
Coker, W. T.	Eaddy, J. M.	Gillespie, D. D.	Norris, J. G.	Stroman, C. W.
Creitzberg, C. H.	Earley, E. B.	Gilmore, H. S.	Pardue, W. A.	Stogner, J. R.
Cussac, H. W.	Edwards, T. B.	Henderson, W. H.	Patterson, H. F.	Scott, B. A.
Cox, H. A.	Eskew, H. L.	Hutchins, T. L.	Plyler, D. P.	Scott, W. H.
Calvert, J. P.	Evans, J. C.	Hunter, M. H.	Redfern, W. H.	Tinkler, J.
Daniel, T. W.	Frazer, M. T.	Johnson, E. V.	Robinette, G. D.	Turner, G. E.
		McDonald, E. M.		

Company "C"

Capt. L. G. Trimmier

First Lieut. G. A. Smith

First Lieut. S. H. Hendrix

Miss Lucy Matthews, *Sponsor*

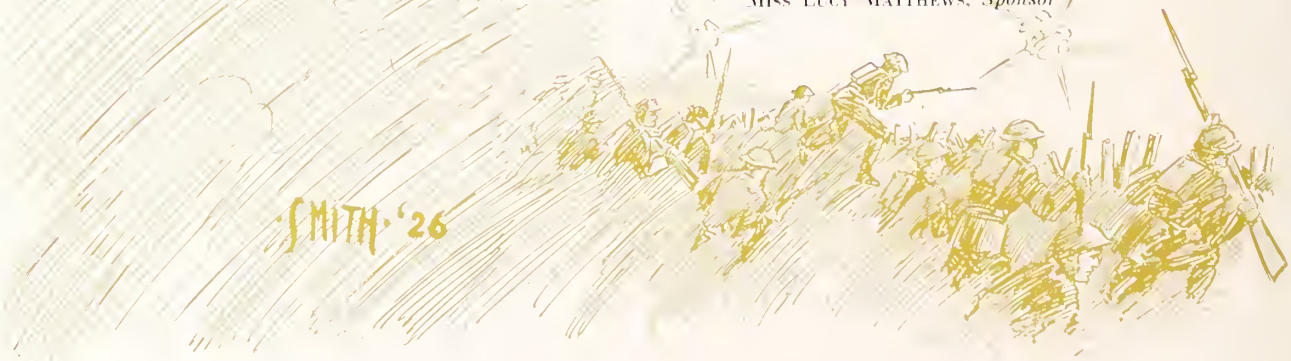

Company "C"

L. G. Trimmier. *Captain*

First Lieutenants: Hendrix, S. H. Smith, G. A.

Second Lieutenants: Boyd, J. A. Earle, J. A.

J. R. McTeer. *First Sergeant*

Sergeants: Hendricks, T. J. Youngblood, J. E. Caughman, E. M. Donaldson, J. H. Felder, J. C.

Corporals: Berry, L. E. Chandler, L. D. Dozier, J. P. Eadie, M. D. Ginn, R. J. James, F. G. Taylor, H. K. Watson, E. C.

Privates

Acker, T. F.	Carley, S. R.	Kirsch, W. A.	Poore, M. L.	Wallace, R. W.
Albergottie, J. C.	Fike, C.	Jeffers, R.	Pursley, L. H.	Webb, J. A.
Alexander, R. C.	Gray, W. S.	Landon, H. R.	Ramsay, A. K.	Welch, E. V.
Andrews, C. C.	Gerrard, F. H.	Martin, J.	Rosamond, J. E.	Whitestone, G. B.
Andrews, C. T.	Hardee, H. M.	Martin, J. A.	Rogers, C. H.	White, L. B.
Asbill, L. M.	Gardee, J. H.	McClellan, G. W.	Sholar, J. O.	Whittle, C. C.
Austin, W. R.	Hart, L. W.	McNeace, J. C.	Sherrill, D. H.	Wilson, C. D.
Barry, W. F.	Hoke, F. M.	Moore, P. P.	Simpson, J. F.	Wilson, J. C.
Briland, A. D.	Hitt, G. L.	Nickles, W. D.	Taylor, R. A.	Wingard, B. F.
Brogden, W. J.	Husbands, H.	Parker, J. R.	Tuttle, R. H.	Wood, J. K.
Chamblee, A. D.	Hutto, S. G.	Pinckney, C. H.	Vaughan, S. M.	

Company "D"

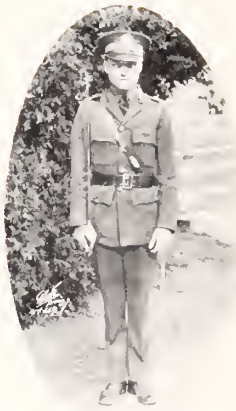

Capt. J. B. McKerley

First Lieut. J. E. Walker

First Lieut. H. J. Bowles

Miss Theo McKerley, *Sponsor*

Company "D"

J. B. McKerly, *Captain*

First Lieutenants: Walker, J. E. Bowles, H. J.

Second Lieutenants: Hane, W. W. Hane, J. K.

J. W. Green, *First Sergeant*

Sergeants: Cureton, R. H. Rose, A. Hinnant, J. L. Scott, J. T.

Corporals

Bryan, C. A. Cato, J. B. Clark, W. H. Fowler, B. R.
Hewlett, L. M. Maner, W. F. Rutledge, J. R. Stewart, L. C.

Privates

Adam, H.	Dorn, T. E.	Lineberger, C. H.	Player, J. W.	Warr, E. T.
Adams, J. L.	Dowling, C. B.	McGill, T. G.	Player, W. W.	Webb, T. W.
Barton, C. R.	Ervin, E. D.	Marshall, L. E.	Reynolds, P. H.	West, W. P.
Barton, L. S.	Ferguson, T. F.	Martin, C. R.	Richey, B. R.	White, H. A.
Barton, W. S.	Hammett, R. D.	Moore, F. H.	Salley, C. T.	Wilder, A. B.
Barwick, D. H.	Heller, J. N.	O'Dell, J. B.	Simms, E. F.	Watkins, A. W.
Blackwell, J. D.	Hendrix, J. P.	O'Dell, O. A.	Stevenson, M. B.	Woodham, J. B.
Buie, G. S.	Hudson, G. E.	Padgett, A. B.	Stone, G. M.	Wiggins, L. E.
Byrd, H. S.	Jeter, E. C.	Padgett, L. C.	Todd, J. A.	
Caughman, J. M.	Jones, M. H.	Philips, C. Y.	Watson, J. W.	

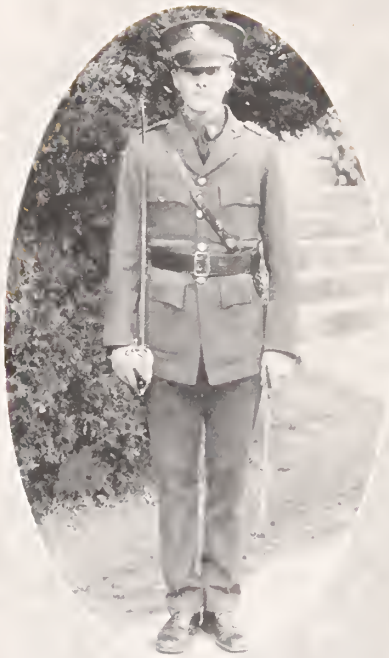

Maj. C. R. Alexander
2nd Battalion

1st Lieut. J. M. Law
Adj. 2nd Battalion

Miss Burris, *Second Battalion Sponsor*

Company "E"

Capt. S. F. Wells

First Lieut. J. A. Fewell

First Lieut. P. H. Tison

Miss Ethel Parler, *Sponsor*

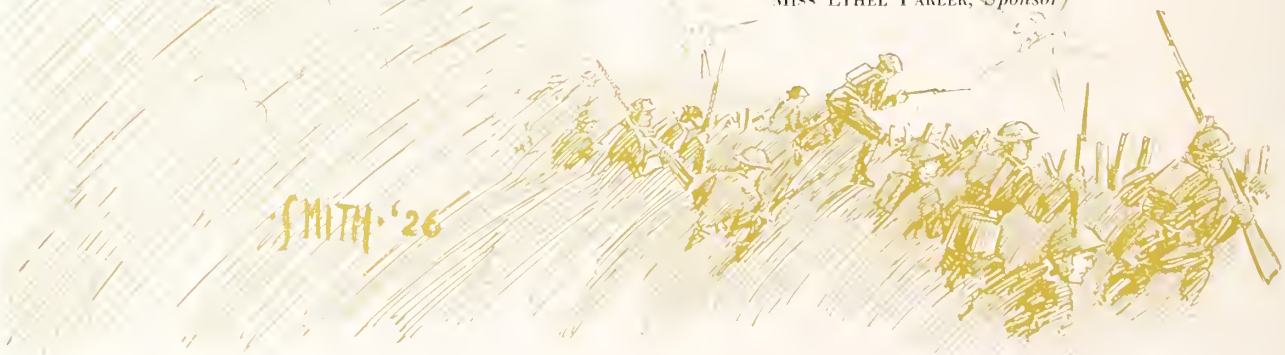

Company "E"

S. F. Wells, *Captain*

First Lieutenants: Tison, P. H. Fewell, J. A.

Second Lieutenants: Brown, H. A. Smith, R. E.

J. A. Milling, *First Sergeant*

Sergeants

Brodie, G. H. Cash, D. H. Martin, W. T.
Reynolds, C. M. Whilden, C. N.

Corporals

Boseman, J. C. Burgess, R. H. Covington, J. B. Godfrey, H. F.
Marchbanks, J. C. McPhail, J. W. Owen, S. G. Rees, H. F.

Privates

Acker, W. H.	Chapman, A. H.	Hanna, M. L.	Kearse, F. G.	Rivers, J. L.
Alexander, D. O.	Coan, J. A.	Harrelson, O. M.	Kelly, W. G.	Rose, W. T.
Barron, W. H.	Cobb, G. P.	Hane, H. T.	Leverette, P. B.	Tiencken, W. P.
Batson, D. L.	Cook, L. A.	Hane, A. W.	Lomas, C. H.	Townsend, T. P.
Bearden, C. E.	Dill, R. C.	Heard, L. M.	Long, L. S.	Tuten, W. L.
Berry, H. B.	Drake, H. B.	Herndon, R. L.	Mikell, G. L.	Vaughn, F. E.
Boseman, T. R.	Fennel, H. A.	Higgins, E. E.	McKenie, W. J.	Wackym, M. H.
Burley, F. A.	Garrison, H. P.	Humphries, C. J.	Pruitt, W. H.	Wiel, J. H.
Burnett, W. E.	Gibson, J. R.	Johnson, H. E.	Reaves, J.	Williams, J. F.
Caughman, J. M.	Googe, W. J.	Jones, S. E.	Reed, L. B.	

Company "F"

Capt. N. A. Garrison

First Lieut. W. H. Sudlow

First Lieut. H. L. Byrd

Miss Alva Brant, *Sponsor*

Company "F"

N. A. Garrison, *Captain*

First Lieutenants: Byrd, H. L. Sudlow, W. H.

Second Lieutenants: Darby, J. M. Tinsley, H. K.

H. K. Brabham, *First Sergeant*

Sergeants: Anderson, R. D. Baker, W. L. McDaniel, S. W. Pickelsimer, D. L. Turner, C. M.

Corporals

Bethea, W. M. Dargen, W. C. Jones, M. A. McDaniel, C. D. Miller, E. E. Mundy, J. T. Klugh, G. F. Turner, W. B.

Privates

Adams, A. B.	Davis, J. N.	Imes, G. C.	McGee, H. A.	Tarrant, W. E.
Anderson, R. N.	Finch, M. C.	Jackson, C. A.	McGee, R. L.	Tice, F. F.
Aull, J. L.	Gaines, F. P.	Jones, O. F.	McMillian, F. W.	Tolbert, J. N.
Bethea, T. J.	Garrison, J. C.	King, B. D.	Moore, J. L.	Tyler, E. L.
Brannon, R. R.	Geddings, E. N.	King, L. S.	Percival, J. H.	Webb, E. V. H.
Burley, W. J.	Glenn, W. I.	Knight, J. D.	Riley, W. J.	Williams, T. L.
Burris, L. J.	Heller, W. F.	Knight, W. E.	Smith, R. L.	Wright, J. B.
Byrd, J. L.	Henery, W. T.	Love, J. D.	Sheed, J. G.	
Cheek, V. L.	Holland, W. G.	McCalla, J. W.	Suber, J. C.	
Clinton, T. F.	Hoover, J. H.	McAlister, L. C.	Sutherland, E. S.	
Daniel, M. R.	Howle, R. M.	McDowell, H. E.	Stuckey, D. C.	

Company "G"

Capt. C. A. McGill

First Lieut. C. B. Day

First Lieut. R. A. Jackson

Miss Sarah Pruitt, *Sponsor*

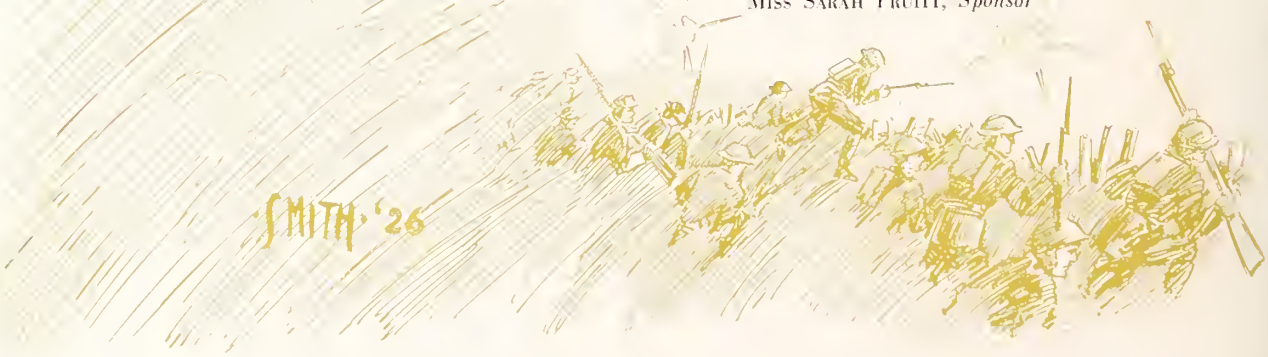

Company "G"

C. A. McGill, *Captain*

First Lieutenants: Day, C. B. Cobb, C. N.

Second Lieutenants: McCormac, E. L. Pruitt, J. M.

C. P. West, *First Sergeant*

Sergeants

Adams, J. W. Earle, J. E. Little, T. R.
Rogers, C. M. Smith, T. E.

Corporals

Burley, J. E. Crook, M. D. Hicks, J. R. Link, A. C.
White, R. B. Evans, J. C. Smith, T. W. Talbert, S. C.

Privates

Blackman, J. M.
Blitch, E. W.
Breedlove, W.
Buford, J. A.
Burdett, C. M.
Cain, D. M.
Cain, S. D.
Copeland, T. H.
Crain, M. C.
Cunningham, H. W.
DeLoach, R. C.
Campbell, D. F.
Earle, T. B.
Griffin, R. C.
Griffin, W. B.
Harriss, S. P.
Haueim, S. A.
Jones, A. S.
Johns, K. M.
Jones, G. W.
Jones, L. E.
Jones, R. L.
Jones, W. E.
Jordan, E. P.
Kay, C. W.
Kay, J. L.
Kitchen, T. W.
Levin, J. D.
McLeskey, J. J.
Mason, F. W.
Miller, H. S.
Miller, T. C.
Rhodes, W. A.
Simpson, W. G.
Sutton, E. H.
Talbert, J. H.
Talley, J. H.
Tatum, J. C.
Watson, F. P.
Westmoreland, J. W.
White, A. H.
Whitten, S. E.
Williams, M. L.
Workman, C. R.
Williamston, J. W.

Senior Privates

Chapman, W. E.
Hall, F. B.
Sanders, J. R.

Capt. J. H. Sanders

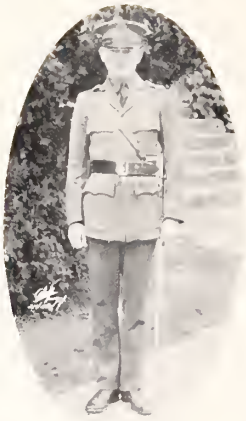

First Lieut. W. R. Elliott

First Lieut. J. R. Pauling

Miss Frances Davis, *Sponsor*

Company "H"

J. H. Sanders, *Captain*

First Lieutenants: Elliott, W. R. Pauling, J. R.

Second Lieutenants: Mayfield, J. T. Palmer, C. D.

R. M. Marshall, *First Sergeant*

Sergeants

Austin, P. B. McLeod, C. E. Bryce, G. W.
Carter, T. H. Smoke, W. G.

Corporals

Bryce, G. T. Hightower, R. E. Cunningham, J. W. Lipscomb, R. W.
Tuten, W. A. Dick, G. W. Manning, F. C.

Privates

Bagnal, H. F.	Drake, T. F.	Kinsler, F. F.	McPhaie, S.	Robertson, J. W.
Boggs, N. L.	Fennell, C. S.	Kirkley, F. E.	Mitchell, R. D.	Ross, W. M.
Clyburn, W. P.	Fleming, J. M.	Knotts, F. L.	Malley, R. F.	Richardson, C. H.
Cooper, P. F.	Franklow, M. L.	Lachicoate, F. W.	Parnell, C. L.	Stacy, S. V.
Cromer, M. C.	Hoke, G. M.	Lance, C. C.	Pepper, B. B.	Taylor, J. M.
Crosslard, R. E.	Hodge, J. H.	Leitner, J. A.	Pressley, O. K.	Watson, W. T.
Culp, D.	Huggins, L. H.	McComles, J. R.	Patterson, L. H.	White, L. H.
Dickson, R. W.	Jackkson, R. A.	McClain, R. N.	Pridmore, P. G.	Yarborough, R. W.
Douglass, C. V.	Kinard, F. W.	McMillan, R. F.	Robinson, J. H.	

Maj. E.M. Salley
3rd Battalion

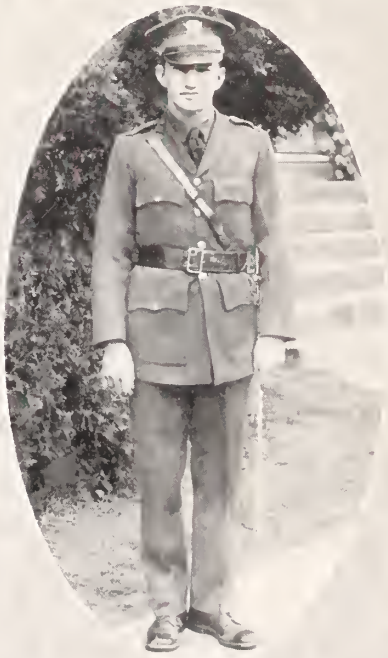

1st Lieut. F.B. Leitzsey
Adj. 3rd Battalion

Miss McLeod, *Third Battalion Sponsor*

Company "I"

Capt. L. C. Price

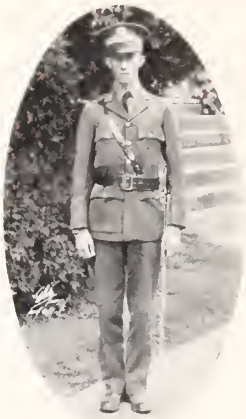

First Lieut. J. A. Davis

First Lieut. A. L. Roche

Miss Myrtle Black, *Sponsor*

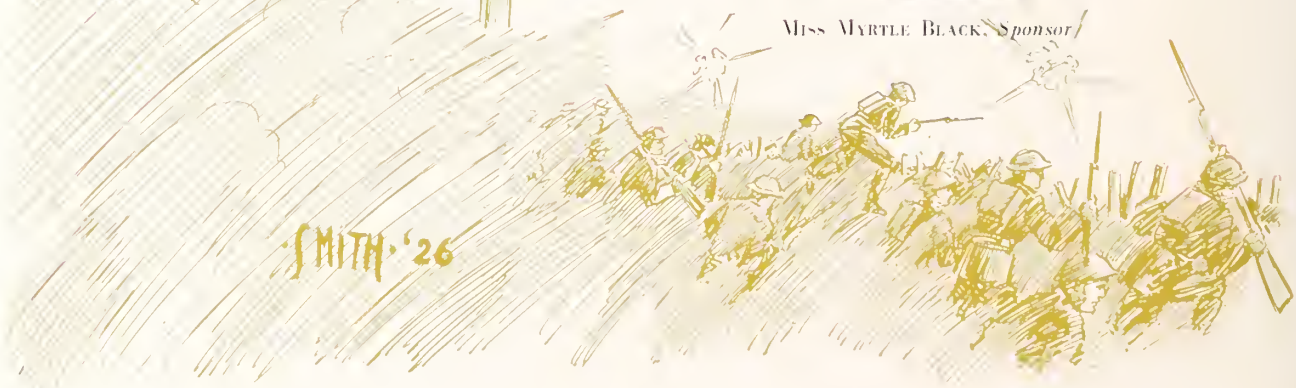

Company "I"

L. C. Price, *Captain*

First Lieutenants: Davis, J. A. Roche, A. O. *Second Lieutenant*: H. L. Thomas

R. H. Garrison, *First Sergeant*

Sergeants: Dobson, C. R. Lee, S. A. Massey, L. B. Page, W. Stevenson, J. A.

Corporals

Butt, C. E. Cuttino, B. H. Hudgens, W. W. Killingsworth, H. M.
Midkiff, R. B. Thompson, Z. V. Whilden, J. E. Wylie, A. P.

Privates

Bailey, T. L. W.	Carter, D. E.	Kline, W. N.	Moore, A. R.	Springer, E. F. W.
Bennett, W. T.	Causey, H. C.	Langston, W. A.	Moore, B. R.	Thomason, G. L.
Benton, L. C.	Causey, O. R.	Latham, C. G.	Moore, R. J.	Verdery, A. B.
Blankenship, J. M.	Chitty, M. G.	Leach, E. T.	Murrah, E. S.	Vincent, W. D.
Boleman, R.	Cunningham, W. R.	Lenhardt, B. F.	Norton, W. L.	Vogel, L. J.
Boykin, G. L.	Fogle, J. L.	Liles, S. E.	Poe, H. D.	Wall, J. E.
Brant, J. B.	Hanner, T. G.	McCracken, H. E.	Rogers, J. I	Warner, H. D.
Bruce, J. W.	Harling, J. N.	McGlone, T. F.	Rogers, W. M.	Witherspoon, J. H.
Cain, C. J.	Hendee, M. H.	McGowan, J. F.	Seaborn, W. M.	Wright, C. D.
Calhoun, R. G.	Keisler, J. G.	McGowan, R. W.	Sherman, D. B.	
Callahan, J. F.	King, G. N.	Mahaffey, C. R.	Sherman, F.	
Cannon, J. P.	Kirton, J. D.	Meredith, P. F.	Smith, H. A.	

Company "K"

Capt. W. A. Farmer

First Lieut. G. H. Green

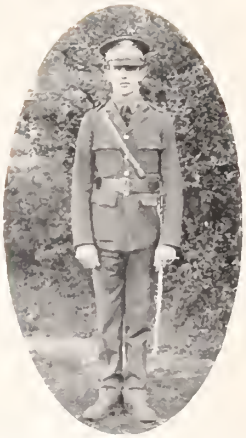

First Lieut. W. L. Jones

Miss Anna Bowie, *Sponsor*

Company "K"

W. A. Farmer, *Captain*

Sergeants Hayden, E. C. Valentine, J. G.
Corbett, T Gillespie, S. L. Grice, H. S.

First Lieutenants: Green, G. H. Jones, W. L.
Second Lieutenants: Hawkins, C. E. Gilmer, F. S.

A. C. Haskell, *First Sergeant*

Corporals

Blackeney, C. R. Dunlap, G. H. Fishburne, J. G. Lesesne, F. F.
Stutts, R. T. Carter, S. T. Philpot, C. P. Abbott, W. B.

Privates

Adams, J. L.	Eison, F. J.	Lemmon, J. M.	Nichols, P. M.	Steadman, C. L.
Allen, H. A.	Ellis, F. T.	Lupo, W. O.	O'Quinn, J. D.	Steele, W. H.
Beason, J. T.	Ford, J. G.	Massebeau, C. C.	Pitts, I. S.	Stewman, L.
Bell, C. M.	Ford, P. T.	Maxwell, J. A.	Price, J. M.	Turner, H.
Blackwell, T. J.	Foster, J. R.	McCauley, H. R.	Pruitt, A.	Tyler, R. T.
Bonnette, G. W.	Gibson, E. W.	McCauley, J. H.	Robinson, S. O.	White, L. M.
Callison, J. F.	Hoefer, H. W.	McColl, H. G.	Sander, L. L.	Williamson, W. F.
Carter, R. C.	Jones, J. G.	McMeekin, R. P.	Sheppard, B.	
Craven, W. B.	King, C. J.	Messervy, L. C.	Sloan, B. F.	
Coleman, A. A.	Langford, C. H.	Morton, E. H.	Smoak, H. H.	
Duggan, O. R.	Lawson, R. A.	Motes, J. H.	Snowden, H. C.	

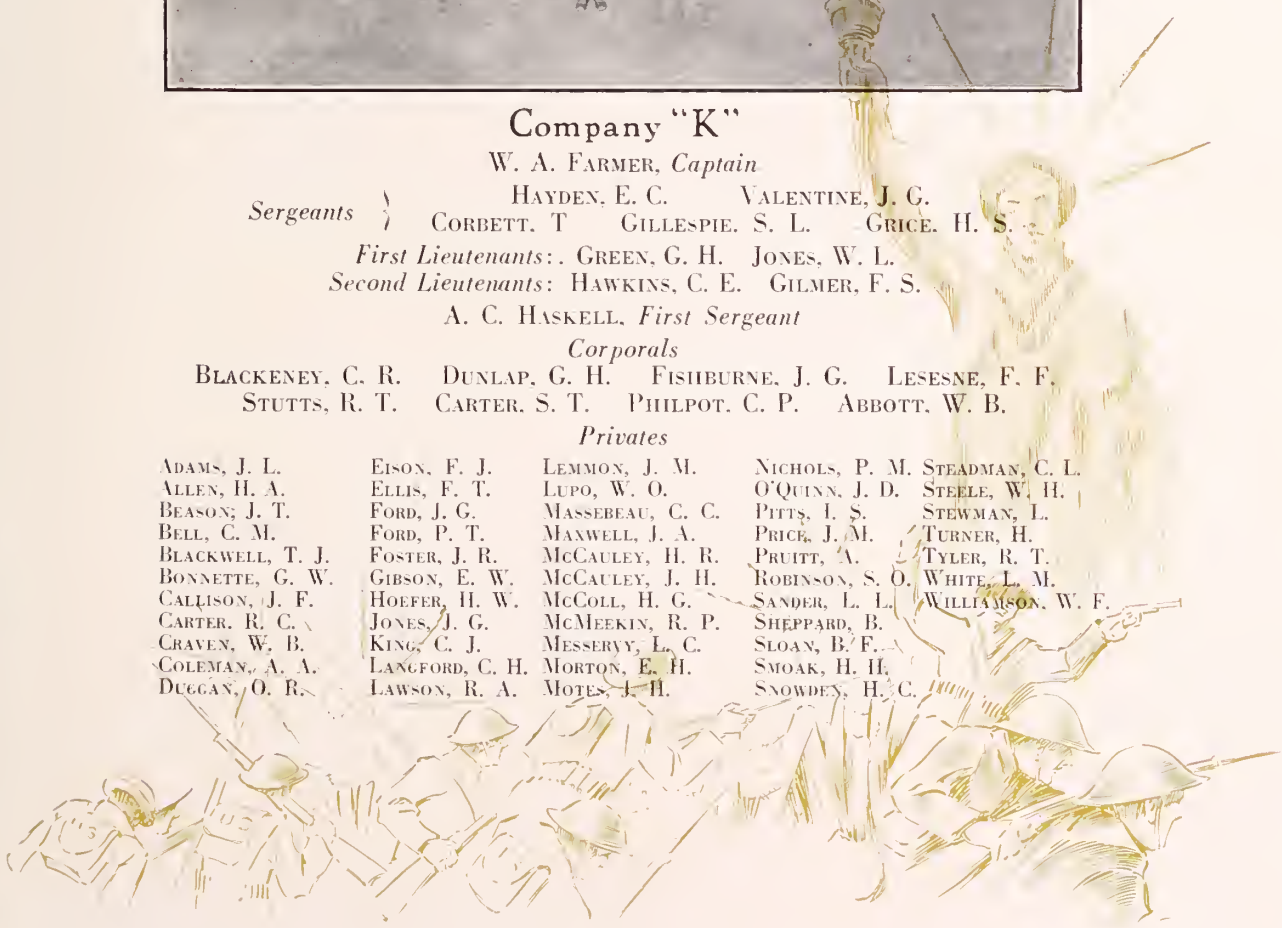

Company "L"

Capt. W. S. Stewman

First Lieut. J. C. Epting

First Lieut. R. D. Steer

Miss Iva Robertson, *Sponsor*

Company "L"

W. S. Stewman, *Captain*

First Lieutenants: Epting, J. C. Steer, R. D.

Second Lieutenants: McGraw, L. C. Trent, R. L.

W. J. Berry, *First Sergeant*

Sergeants

Bailes, J. M. Ethridge, T. J. Jones, R. C.
King, J. N. Rickborn, J. H.

Corporals

Bickley, B. L. Carter, W. H. Herring, W. H. Harrel, J. C.
Mealing, J. P. Martin, S. P. Stevenson, R. C. Stopplebein, H. E.

Privates

Anderson, J. B.
Beam, F. A.
Camp, W. J.
Chapman, H. A.
Chewing, F.
Clyburn, T. M.
Clary, F. E.
Coleman, W. L.
Cook, C. R.
Davist, T. C.
Dunn, S. B.
Faulkenberry, G. E.
Gantt, J. H.
Goff, H. B.
Harrington, R. C.
Harter, J. W.
Haynie, D. P.
Hendrix, A. P.
Jameson, P. H.
Jordan, R. C.
Jordan, J. A.
Kiser, H. F.
Knopf, B. A.
Lesseman, W. F.
Littlejohn, H. A.
Mangum, W. S.
Martin, E. B.
Martin, L. K.
Miller, P. L.
Millford, T. C.
Mitchell, W. E.
Mears, G. A.
Muller, J. D.
Moore, J. N.
Norton, E. L.
Odell, W. R.
Oliver, E. F.
Owens, W. B.
Partridge, J. E.
Quattlebaum, W. M.
Ridgeway, E. J.
Roth, L.
Sharp, H. D.
Spencer, E. P.
Stelling, R. N.
Thurmond, A. G.
Venning, H. A.
Welch, W. D.
Weigle, C. C.
Williams, J. C.
Williams, H. L.
Wright, J. S.
Yarbrough, H. W.
Young, E. C.

Company "M"

Capt. R. H. Hope

First Lieut. T. L. Bradley

First Lieut. J. E. Cudd

Miss Elizabeth Byers—*Sponsor*

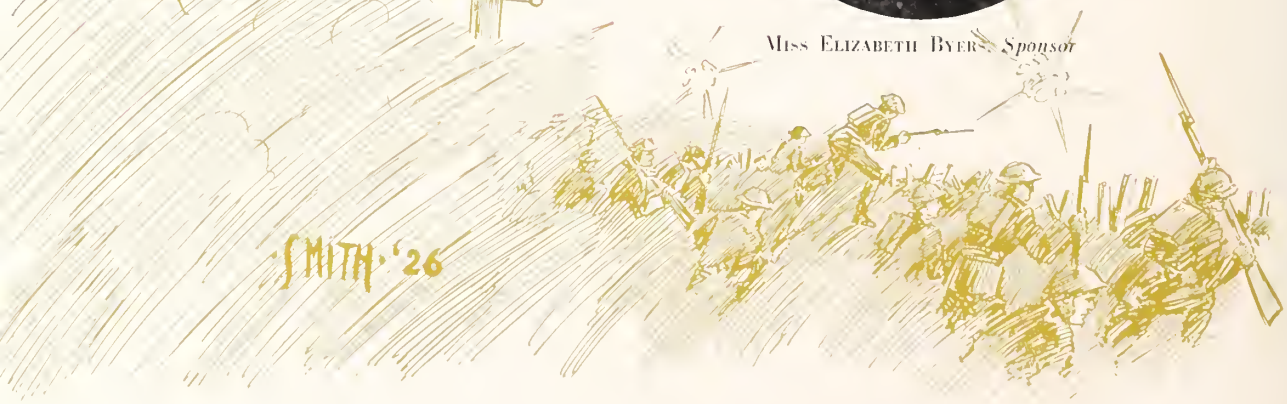

Company "M"

R. H. Hope, *Captain*

First Lieutenants: T. L. Bradley J. E. Cudd
Second Lieutenants: J. B. Hester J. R. Smith

J. K. Avent, *First Sergeant*

Sergeants: Adams, L. C. Chapman, W. F. DuPre, G. C. Long, E. M. Thomas, J. R.

Corporals: Campbell, T. A. Ellis, E. S. Mercer, C. N. Pressley, W. H. Ramsay, W. T. Shaefer, W. B. Turner, J. A. Welborne, M. B.

Privates

Baldwin, H. L.	Galloway, W. C.	McAbee, T. R.	Ragin, J. J.	Thomas, L. O.
Burdett, J. M.	Garnett, J. K.	McCarely, T. H.	Ramsay, R. S.	Tuten, H. M.
Burriss, J. L.	Gibson, P. R.	McConnell, R. C.	Rasor, H. L.	Valley, J. B.
Chapman, H.	Gilmer, J. C.	Maddon, W. B.	Ray, C. E.	West, W.
Cooley, T. F.	Hair, J. C.	Moner, J. K.	Ready, P. H.	Whaley, E. W.
Courtney, J. H.	Hall, R. M.	Martin, W. E.	Sexton, E. W.	Whetsell, J. A.
Cuttino, D. S.	Higgins, R. C.	Maxwell, W. C.	Sharp, G. W.	Wilson, J. W.
Cuttino, W. H.	Johnson, W. P.	Metz, G. E.	Sloan, J. D.	Wray, W. J.
Davis, H. L.	Jowers, H. C.	Miller, R. O.	Smith, S. L.	Yoncil, E. A.
Dial, W. A.	Koon, O. R.	Morgan, B. W.	Stevenson, W. B.	
Dill, T. E.	Kluch, W. W.	New, C. A.	Styles, H.	
Epting, E. L.	Littlejohn, J. E.	Perry, C. F.	Taylor, W. I.	

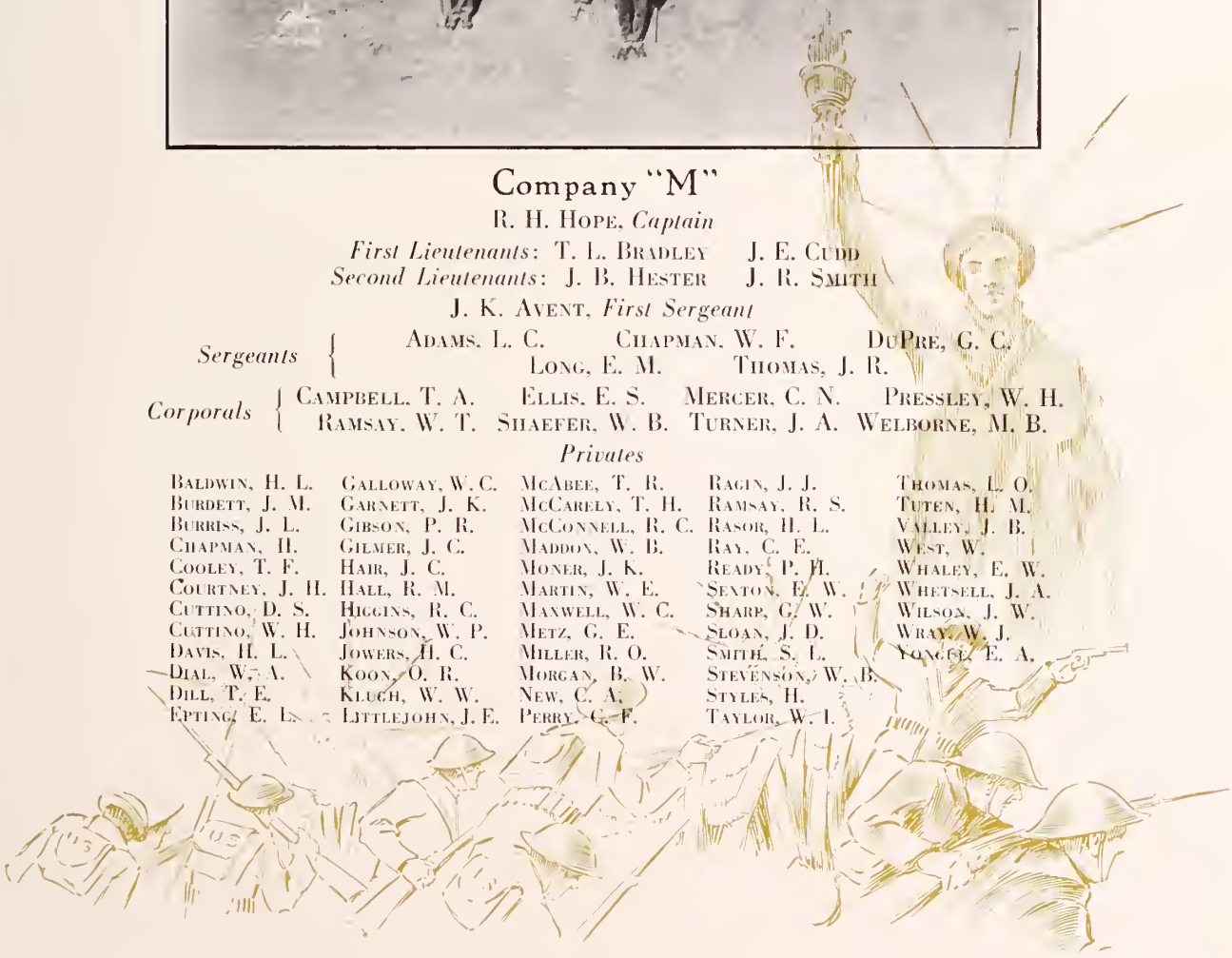

Band

Capt. D. R. Ergle

First Lieut. H. E. Gaffney

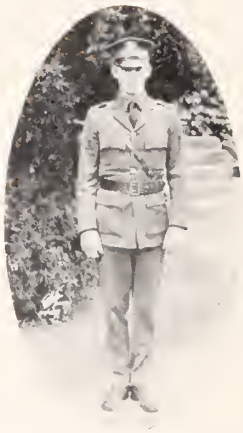

First Lieut. P. Strickland

Miss Thelma Ergle, *Sponsor*

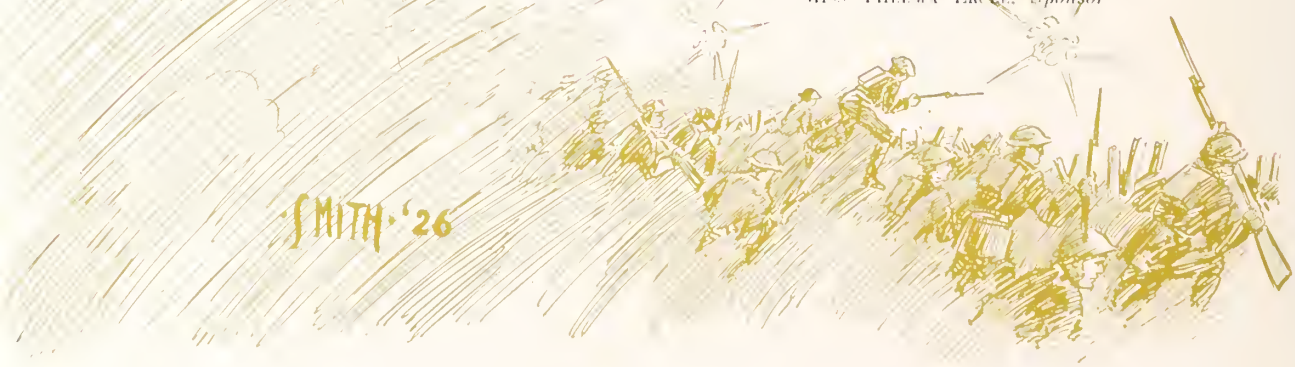

Band

D. R. Ergle, *Captain*

J. R. Cooper, *Drum Major*

Sergeants

Brown, W. C. Cromer, L. E.

Corporals

Clark, J. H. Hutchins, W. C. Simmons, G. G.
Timmerman, W. P.

Privates

Anderson, L.	Dupre, A. J.	Harper, J. L.	Mayes, W. E.	Thompson, D. P.
Atkinson, J. M.	Farmer, R. E.	Harrison, W. F.	Patrick, C. H.	Walsh, A. A.
Barber, H. S.	Feast, C. C.	Harvey, B. C.	Porter, L. A.	Williams, J. S.
Calhoun, W. B.	Garrison, C. R.	Hutchins, G. S.	Reinach, M. M.	Wilson, V. L.
Carpenter, E. W.	Gault, H. S.	Jenkins, J. M.	Simkins, L. H.	Woodward, M. H.
Carter, H. M.	Graham, L. H.	Knobloch, L. G.	Stevenson, N. W.	Zagora, O. F.
Cornwall, B. V.	Grey, J. W.	Marvin, H. W.	Sweney, R. L.	
Cox, S. M.	Griffen, E. L.	Mattison, K. A.	Taylor, W. H.	

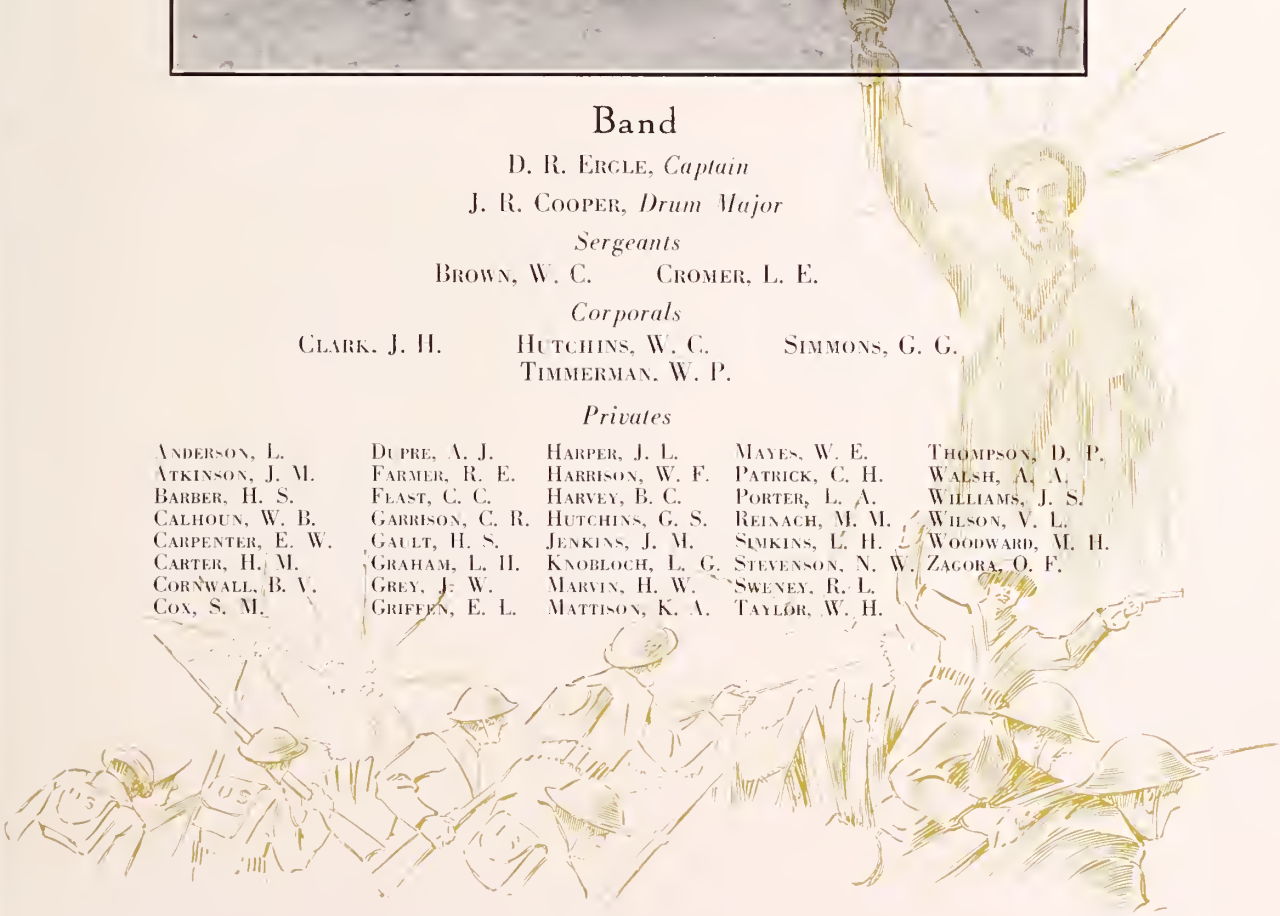

Drum and Bugle Corps

First Lieut. E. T. Smith

Miss Margie Leverette, *Sponsor*

Drum and Bugle Corps

E. T. Smith, *First Lieutenant*
Commander

L. C. Sykes, *Sergeant*

Corporals

Allison, L. D. Avent, J. J.

Privates

Carson, J. W.
Corn, H. E.
Cullum, F. E.
Davis, R. R.
Durst, W. P.
Goodyear, C. P.
Hafers, E. P.
Heller, H.
Holman, F. W.
Keyserling, L. L.
Martin, W. N.
Poppe, E. M.
Wingo, D. L.
Warner, H. D.
Witherspoon, J. H.
Wright, C. D.
Purvis, E. R.
Shull, W. G.
Strowman, J. D.
Tozier, L. R.

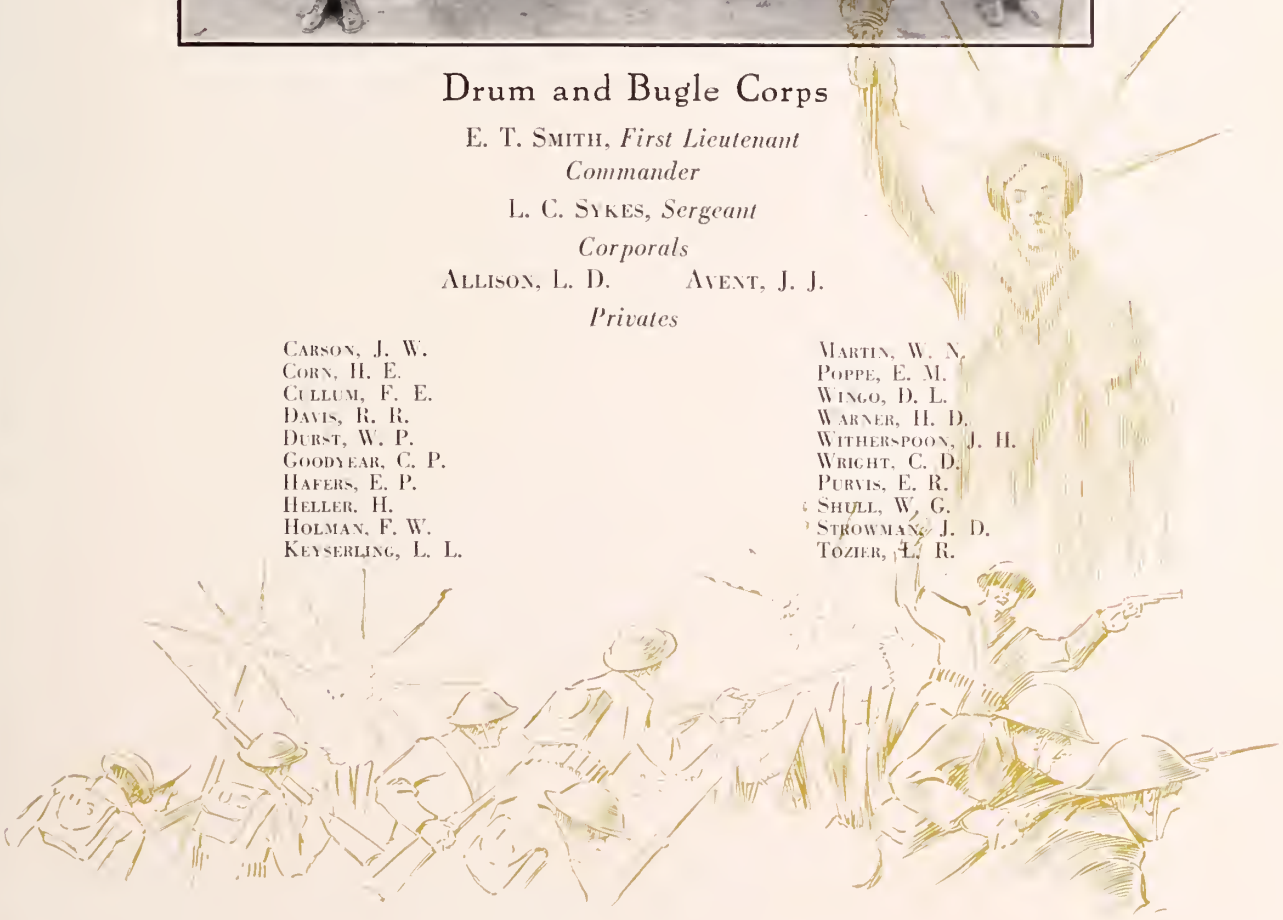

FIRST SERGEANTS
R.H. Garrison Co. I
R.M. Marshall Co. H
J.R. McTeer Co. C
C.D. West Co. G.
M.L. Parler Jr. Co. B
A.K. Brabham V. Pres. Co. F
J.W. Green Sec. & Treas. Co. D
J.A. Milling Pres. Co. E.
Martha Perry Sponsor
W.J. Berry Co. L
J.K. Avent Co. M.
D.H. Ross Co. A
A.C. Haskell Co. K
J.R. Cooper Band.

Beauty

Miss Elizabeth Gereardeau

Miss Bertie Lee Beck

Miss Katherine Hagood

Miss Elizabeth Byers

Miss Catherine Carroll

Miss Reba Ginn

Miss Lucy Mae Mathews

Miss Mary Maconson

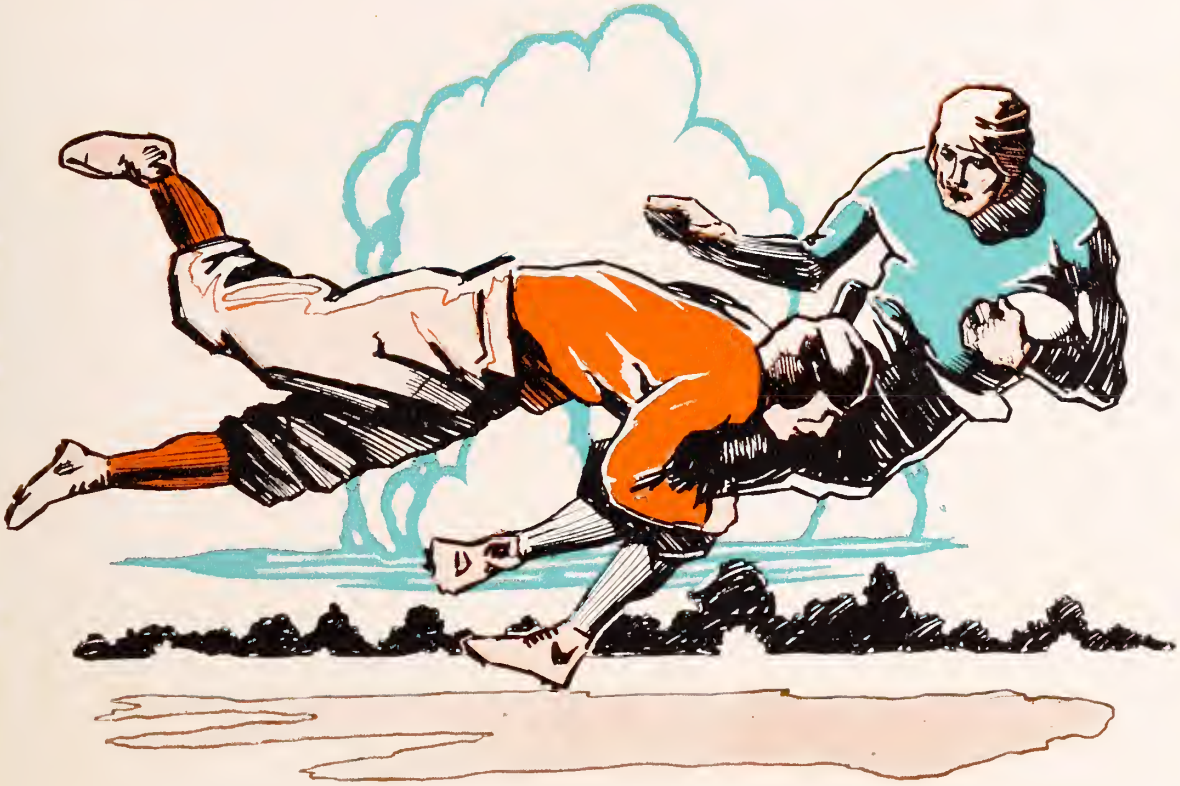

Athletics

Coach "Bud" Saunders

COACHES
"BUD" SAUNDERS
"TINK" GILLIAM
"CUL" RICHARDS.
CUDD

G. I. FINKLEA.

W. R. ROY.

ATHLETIC COUNCIL

W. W. BRYAN.

J. E. WALKER.

CUDD

Football

MISS
EDNA PARHAM.
SPONSOR.
G. I. FINKLEA
CAPTAIN
W. A. FARMER
MANAGER.
CUDD '26

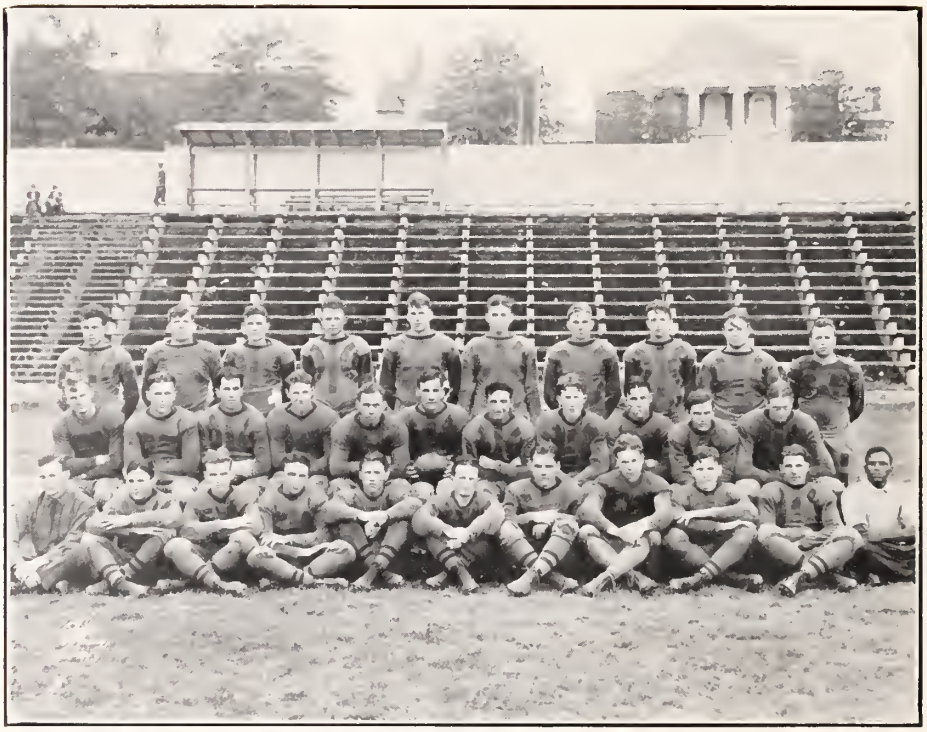

Varsity Football Squad

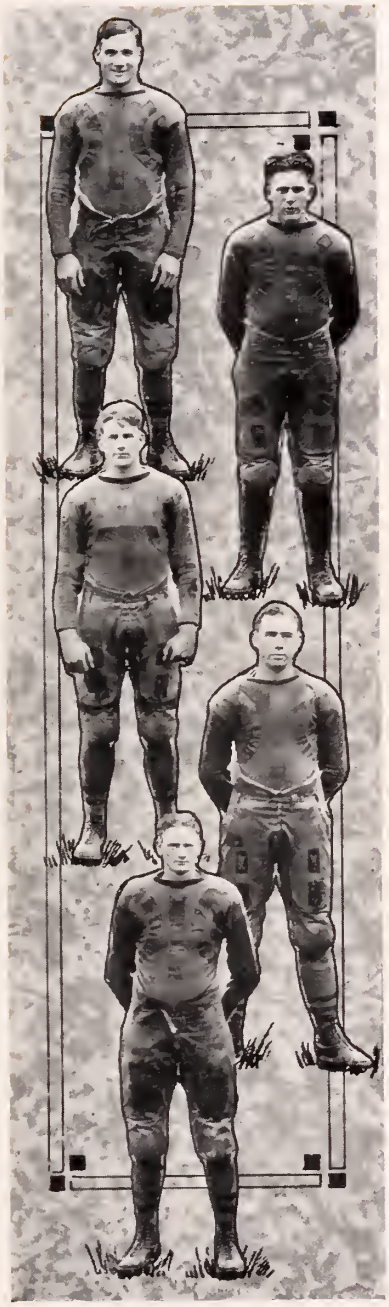

G. I. Finklea (*Captain*)—*Tackle*. 176 Pounds
Freshman Football '22; Varsity Football '23, '24, 25.

Captain Gary Finklea has been, in his football experience at Clemson, an All-State end of unexcelled ability, a tackle of much power and the leader of a fighting team. In 1924, "Fink" was the outstanding end of South Carolina football, and it was only natural that he should be chosen Captain of the 1925 eleven.

H. J. Bowles—*Center*. 175 Pounds
Freshman Football '22; Varsity Football '23, '24, 25.

Julian Bowles is the man who was the bulwark in the middle of the Tiger line. He was undoubtedly one of the strongest linesmen of South Carolina football during the season. He was the only man on the Clemson team to receive an all-state vote.

W. R. Roy—*Tackle*. 184 Pounds
Varsity Football '23, '24, '25

Wallace Roy, one hundred and eighty four pounds of pure man, has proven to be a star in every form of athletics in which he has participated. It has always been taken for granted that he would uphold his part of the line, and he has done it. Wallace plays equally well tackle, halfback or end.

J. K. Hane—*Guard*. 185 Pounds
Freshman Football '22; Scrub Football '23; Varsity Football '24, '25.

"Kit," started his football career as a lowly rat. His Junior year he was promoted to the varsity line. Not a flashy player, but a consistent one, true sportsman, a determined player, a worthy Tiger, an asset to any school or team.

J. E. Walker—*Fullback*. 175 Pounds
Freshman Football '22; Varsity Football '23, '24, '25.

"Otey," began hitting the line back in his Sophomore year and has never forgotten how. If its the third down and three or four years to go, "Otey" is the man to carry the ball for a first down. Does he fail? You can count the times on your fingers.

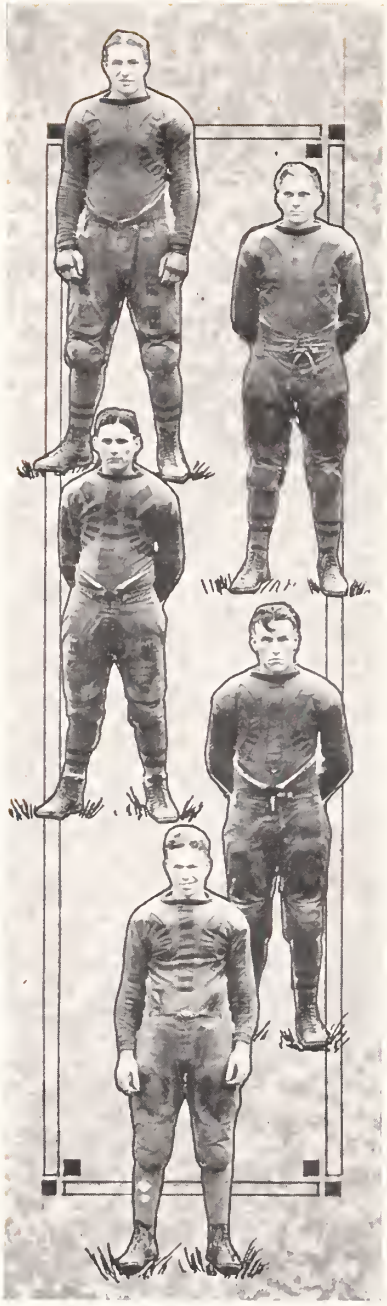

E. D. Palmer—*Tackle.* 186 Pounds

Freshman Football '22; Scrub Football '23; Varsity Football '24, '25.

Having played Freshman and scrub football in '22 and '23 respectively, Frog's ability was recognized in '24 since that time he has invariably been on the field. Frog was one of the old timers—a sixty minute man of Dutch Tennant's class of fighting men.

J. A. Fewell—*End.* 165 Pounds

Freshman Football '22; Varsity Football '23, '24, 25.

The sight of Jack, making one of his catapulting tackles, is enough to gladden the heart of any lover of good fighting and true sportsmanship. Jack played the game with his whole soul and body. His like will never be seen again.

B. H. Cuttino—*End.* 140 Pounds

Freshman Football '24; Varsity Football '25.

"Little Man" has, in his first year of varsity ball, sprung into prominence as an end. On offence he gets his man, gets up and gets another. And on defence he is in every tackle make on his side of the line. When Cut'no adds two more years of work to the start he has made, he should make the world sit up.

J. Q. Wray—*End.* 158 Pounds

Freshman Football '22; Varsity Football '23, '24, 25.

Jake Wray, the very incarnation of the fighting spirit, has given to the limit of his power and resources, for Clemson. Jake's idea of happiness has been to be on the field, fighting with the last ounce of his strength for his Alma Mater. This year he leaves a place on the squad that will be hard to fill.

H. L. Eskew—*Halfback.* 165 Pounds

Freshman Football '24; Varsity Football '25.

Bud came to Clemson with high reommendations and in his first year varsity ball has justfied the most extravagent predictions as to his ability. Bud is a backfield man of brightest promise, fast and elusive. The remaining two years before him are bright indeed.

W. W. Klugh. 140 Pounds

Freshman Football '22; Scrub Football '24; Varsity Football '25.

"Woots" has made an enviable athletic record since he entered Clemson, taking a prominent part in three sports. He leaves us this year and it will be hard to find his equal for speed, perseverence and general ability.

J. M. Fleming—*Guard*. 200 Pounds

Freshman Football '22; Varsity Football '23, '24, '25.

Here's a football player, every ounce of his 200 pounds is nothing else but just that.. Mammoth seemed to be at his best when defending Clemson's goal line. We will remember him as a real man who always fought his level best.

R. E. McConnell—*Fullback*. 165 Pounds

Freshman Football '24; Varsity Football '25.

"Mack"—the hard hitting fullback of the Tigers—this the general idea that every one has who had the opportunity of seeing him in action. This was Mack's first year of varsity football. Next year he will be on Rigg's Field when the first signal is called.

P. B. Austin—*Guard*. 175 Pounds

Freshman Football '23; Scrub Football '24; Varsity Football '25.

Paul made up his mind back in 1923 that he would play varsity football for Clemson some day. This year he has realized that ambition, having played his full share of the season's game. We expect much from this husky lad next season.

C. M. Reynolds—*Halfback*. 165 Pounds

Freshman Football '23; Scrub Football '24; Varsity Football '25.

"Pete's greatest asset is his defensive ability. This is only natural because up until this year he had played tackle and end. With the back field experience gained during the past season he should make a good showing next fall.

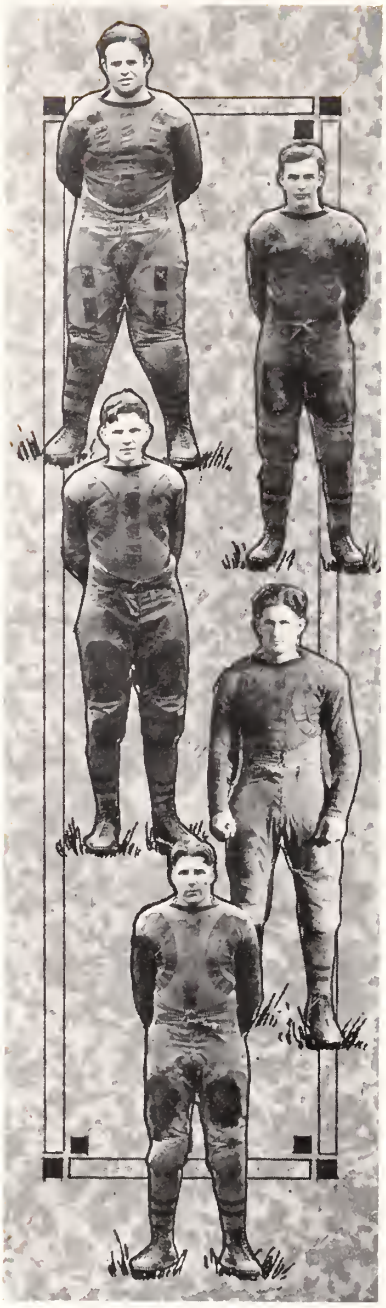

B. C. Harvey (*Capt.-Elect*)—*Guard*. 198 Pounds

Freshman Football '24; Varsity Football '25.

The opponents ball on our own five yard line—four pile—driving line bucks and the ball fails to move—Chub Harvey was under every play and they had to stop. Great things are expected from this Husky in the next two seasons.

M. H. Hendee—*Quarterback*. 134 Pounds

Freshman Football '23; Scrub Football '24; Varsity Football '25

"Tick" began his football career at Clemson as an outstanding man on the Freshman squad in '23. He handled the team at the quarter position this year like a veteran. Tick is a good runner, hard fighter and level headed field general. His next year of football should show some wonderful results.

W. M. Martin—*Halfback*. 165 Pounds

Freshman Football '24; Varsity Football '25.

As a Football player Walt has a rangy style of running that is deceptive in that is seems slow nevertheless it nets him good yardage. A punter, passer, end runner of stellar ability, he has proven a valuable man to the team of '25.

L. C. Price—*Halfback*. 155 Pounds

Freshman Football '22; Scrub Football '23, '24; Varsity Football '25.

Red has played a consistently good brand of football during his four years at Clemson, rising by steady even steps through the ranks of the Rats and Scrubs and finally landing a berth on the Varsity squad. Red has proven a very valuable man in this, his last year on the varsity squad.

C. A. McGill—*Halfback*. 170 Pounds

Scrub Football '24; Varsity Football '25.

As a scrub in '24 "Big Mac" showed the unquenchable spirit ad zeal for the game. This laid the foundation for his excellent work this year. Mac's place on the squad came as a reward for the hard work and determined attitude shown on Big Ben's squad.

T. L. Bradley—*Halfback*. 160 Pounds

Freshman Football '22; Scrub Football '23; Varsity Football '24, '25.

Prep is just one hundred and sixty pounds of man. He has been running the pigskin ever since he has been at Clemson. Prep has a style of football all his own, is a hard worker, and deserves to wear the coveted "Block C."

L. S. Davidson—*Tackle*. 190 Pounds

Freshman Football '24; Varsity Football '25.

Rattie laid a good foundation on which to build himself a name when he played with the Rats in '24. A husky fellow, he has every qualification of a good player. With the experience gained this season he should be well prepared to do things next year.

E. L. Warr—*Fullback*. 174 Pounds

Freshman Football '24; Varsity Football '25.

"War Horse" came to Clemson in the fall of '24. He had never played football before he pulled on the harness with the Rats in '24. Since that time he has developed into a driving fullback and promises to make somebody work for a position the next two years.

F. B. Leitzsey—*Center*. 160 Pounds

Freshman Football '22; Varsity Football '23, '24, '25.

Fred Leitzsey, a battered veteran of the gridiron, stuck to the old game until permanent injuries removed him from the squad just a few days before the end of his last season. Fred is one of the old heads on football and what he doesn't know about the game is just as well forgotten.

J. C. Hair—*Center*. 170 Pounds

Freshman Football '24; Varsity Football '25.

Rabbit received his first football knowledge in Blackville. Under Coach "Culs" tutelage, Rabbit showed up well. By his hard work and ability to back up the line Rabbit landed a position on the varsity squad his sophomore year, which speaks well for his prospects for the next two years.

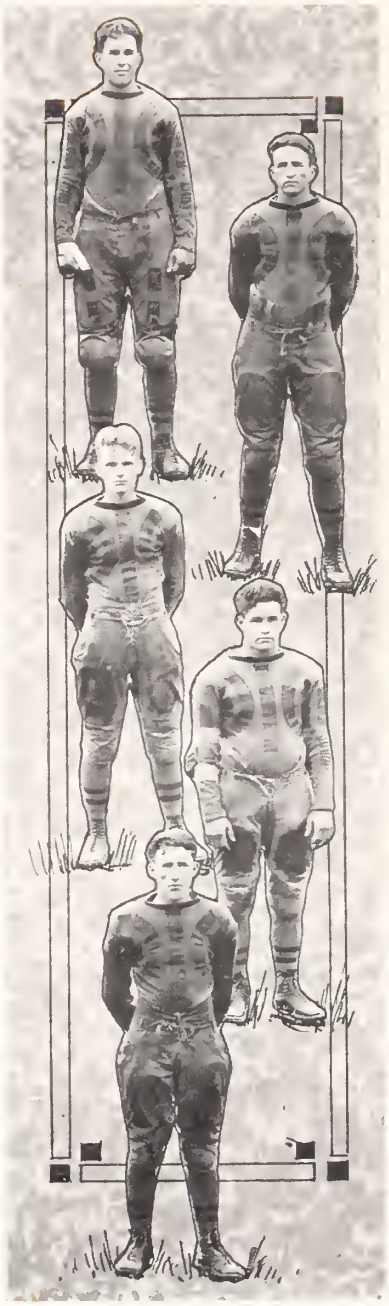

R. H. Tuttle—*Tackle*. 183 Pounds

Freshman Football '24; Varsity Football '25.

Tut, made a name for himself in Freshman football last year. During the past season, Tut was ever faithful showing repeatedly that his make-up contained that dogged tenacity and never-say-die spirit, which has been the making of so many great football men.

M. H. Jones—*Quarterback*. 168 Pounds

Freshman Football '24; Varsity Football '25.

"Ickie" is a good man on any one of three positions, quarterback, halfback or end. With this year's coaching and the experience he has received in several games this year, he will give some one a good race for a place on the first eleven next season. "Ickie" Jones

A. C. Link—*Quarterback*. 140 Pounds

Freshman Football '24; Varsity Football '25.

After a successful year as field general for the Rats of 1924, Mike enlarged on his experience and judgment with the varsity eleven. Mike uses his head, and has shown the wisdom of his judgment in his handling of the team.

L. D. Chandler—*Halfback*. 170 Pounds

Freshman Football '24; Varsity Football '25.

Monk has proved himself true to all expectations. Not only did he win his place on the "Rat" team, but also earned a berth on the varsity of '25. Monk is a speedy man, especially built for end runs and broken field running. Much is expected of this young lad.

E. R. Cox—*End*. 160 Pounds

Varsity Football '25.

Rusty has finished his first year of football at Clemson, making the squad in his first season. On fourth down with eight to go Rusty could always be depended upon to punt half the length of the field. With two more years before him, Rusty has good possibilities.

Scrub Football Team

"Big Ben" Goodale, *Coach*

G. M. Turner, and G. C. Dupre, *Managers*

Beason, J. T.
Bradley, M. E.
Brabham, H. K.
Fogle, J. L.
Hicks, J. A.
Littlejohn, J. A.
Hoke, G. M.
Love, J. D.
Macfie, W. H.
Marchbanks, J. C.
Moore, B. R.
Padgett, A. B.
Ross, T.
Smoke, G. W.
Pressley, W. H.
Thomas, J. R.
Valentine, J. D.
Greene, J. W.
Sanders, J. R.
Martin, W. H.
Crane, M. C.

Freshman Football Team

PEARMAN, S. D., *Captain*

"CUL" RICHARDS, *Coach*

CAIN, D. M.
DAVIS, G. N.
DAVIS, S. C.
EVANS, J. E.
GIBSON, J. R.
HOKE, K. M.
HALL, R. M.
HOLLAND, W. G.
HELLER, H.
IMES, G. C.
KIRTON, J. D.
KAUGHMAN, C. A.
MCMILLIAN, R. F.
MILLER, R. O.
MARSHALL, L. E.
MOORER, R. Q.
PRESSLEY, O. K.
REAVES, J.
REDFEARN, W. M.
SEXTON, E. W.
TALLEY, J. H.
SANDERS, L. F.
WALL, J. E.
WHILDER, A. P.
WISE, C. T.
WODD, J. K.
WRAY, W. J.

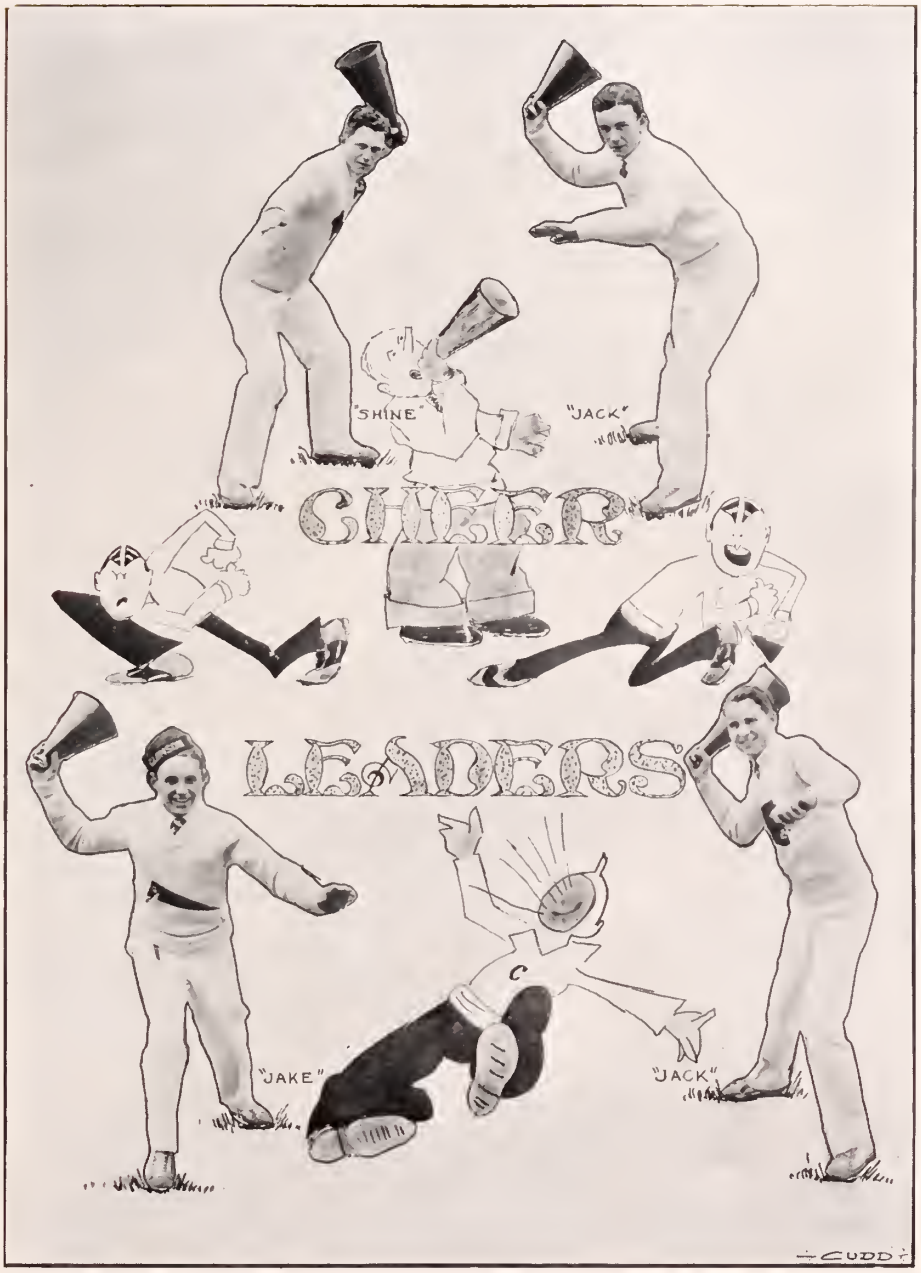
"SHINE"
"JACK"
CHEER
LEADERS
"JAKE"
"JACK"
CUDD

Baseball

Baseball Officers and Sponsor

T. J. Bethea—*First Base*
Freshman Baseball '24; Varsity Baseball '25

In his two seasons of baseball at Clemson, Bethea has proven himself to be a consistently good first baseman. Being possessed of a cool head and quick arm, he is well fitted for the position he plays.

L. H. Melton—*Outfield*
Varsity Baseball '24 and '25

Doc Melton paused in his scuffling long enough to play two seasons of baseball. Doc has played in almost every part of the diamond. He finally settled in left field, however, and here and at the bat he could always be relied upon to excute well his part of the game.

R. C. Jones—*Outfield*
Varsity Baseball '25

Jones, playing his first year on the Varsity, displayed his ability at swinging a bat as well as catching flies in the out-field. Much is expected of this man in his next two seasons.

S. E. Harmon—Captain, 1925
Outfield and Pitcher
Varsity Baseball '23, '24, '25

Pat Harmon played equally well in the outfield and the pitcher's box. A consistently good out-fielder, a base runner of unusual speed and judgment, a hard slugger at the bat and born leader of men, Harmon was indeed a valuable man to the team of 1926.

J. L. Herron—*Second Base*
Freshman Baseball '24; Varsity Baseball '25

"Runt" Herron displays the family characteristic in his love for and ability to play baseball. Having already made a good beginning, Runt will undoubtedly make people sit up and take notice in the coming seasons.

L. J. Salley—*Third Base*
Freshman Baseball '24; Varsity Baseball '25

Luke made a name for himself when, in the Tennessee game last season, in the 13th inning, with the score tide, he brought Runt Herron in from second and with that hit won the most exciting game of the season.

C. A. McGill—Captain-Eelect, '26
Catcher
Freshman Baseball '23; Varsity Baseball '24, '25

"Big Mac," a veteran of the diamond, born to the game, has the same relation to baseball that a duck has to water. Mac has, in past seasons, proven his ability as a catcher, and it was only logical that he should be chosen captain of the 1926 team. We predict great success for him.

H. R. Woodside—*Pitcher*
Varsity Baseball '24, '25

Harry Woodside displayed decided talent in the pitcher's box, delivering his ball with an ease and grace that would do credit to a Cicotte or Johnson. "Woody" will be missed when the line up is picked this year.

G. E. Price—*Shortstop*
Varsity Baseball '24, '25

Papa George, a steady, hardworking and valuable man on the team will be missed when the first call for practice is make this spring. George played his part of the diamond well, no matter what happened in the other parts. We will feel his loss distinctly.

W. T. Martin—*Pitcher*
Varsity Baseball '25

Martin is one of those men who does his best all the time, says no more than he has to and, in victory or defeat, is always the same. He will play an important role in the 1926 team, and much will depend on his work.

J. A. Milling—*Outfield*
Freshman Baseball '24; Varsity Baseball '25

Shine, having already shown his ability in one season with the Rat Team and one with the Varsity, displaying good judgment for baseball sense in every game, is one of the best prospects for the next two seasons.

G. A. Smith—*Pitcher*
Freshman Baseball '23; Varsity Baseball '24, '25

When Lefty Smith once hits his stride in a baseball game it's usually three up and three down until the end of the game. Lefty is one of the mainstays around which this season's team will be built.

Varsity Baseball Team

Freshman Baseball Team

"Cul" Richards—*Coach*

W. W. Hudgens—*Captain*

Abbot, W. B.
Albrecht, R. T.
Atkinson, J. M.
Bethea, W. M.
Blackwell, J. D.
Cox, E. R.
Cox, W. H.
Dunlap, G. H.
Eskew, H. L.
Harmon, T.
McDaniel, C. D.
Manning, F. C.
Martin, W. N.
Moore, J. N.

Basketball

MISS
THELMA PINSON
SPONSOR.

E.D. PALMER.
CAPT. BASKETBALL TEAM.

CUDD

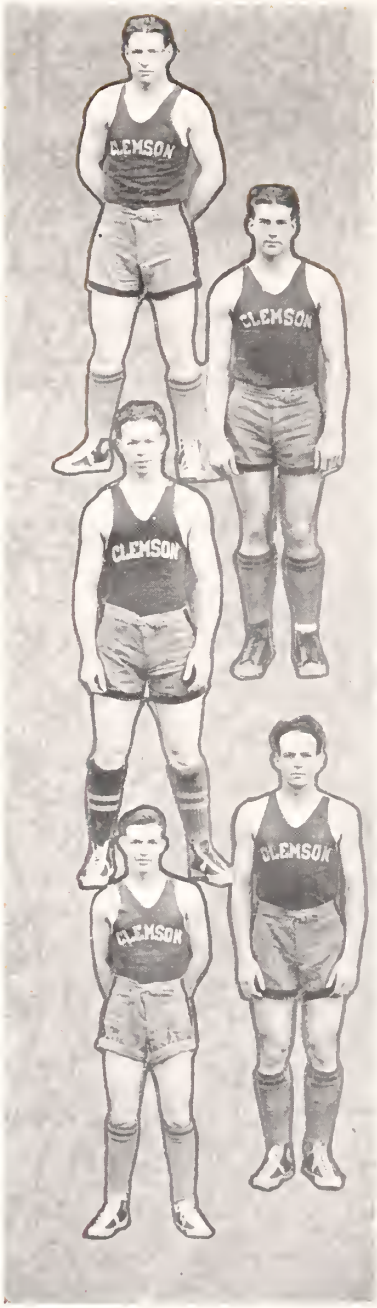

E. D. Palmer—Captain '26

Guard

Freshman Basketball '23; Varsity Basketball '25, '26

When the game grows roughest and fastest and the referee fails to see all he should, "Frog" is at his best. As a leader for the team "Frog's" superior could not have been found.

W. R. Roy—*Center*

Freshman Basketball '23; Varsity Basketball '24, '25, '26

Roy the stalwart center, has earned the reputation of making himself the dread of all opponents. He has played stellar ball this season, as he has in the three preceding seasons. He is the deadly nemesis of any player who dares to share the center circle with him.

H. L. Eskew—*Guard*

Freshman Basketball '25; Varsity Basketball '26

Bud, playing for the first year on the Varsity quintet, has made an unusually good record. He plays the game with every ounce of strength in his powerful frame, and this combined with his trained eye and cool thinking, has brought him the laurels he now holds.

C. C. Newman—*Forward*

Varsity Basketball '25, '26

Accuracy, speed, and endurance are the words that best describe the ability of Newman. For two consecutive years he has been a mainstay on the Tiger team. Carter's abundance of speed has proved quite an asset to him and his long and precise goal shooting has always helped.

M. H. Hendee—*Forward*

Freshman Basketball '24; Varsity Basketball '26

The sidelines have often wondered how "Tick" manages to be everywhere on the court at once. He is decidely one of the fastest men on the squad and one of the hardest fighters. What "Tick" lacks in size, he more than makes up for in speed and accuracy.

J. L. Brock—*Forward*

Freshman Basketball '25; Varsity Basketball '26

Brock has developed into a fast and elusive forward and is to be depended upon for a substantial part of the score in every game. His accurate shots, done at top speed, are often the wonder of the spectators. Brock has been quite indispensible to the team this year.

J. T. Mundy—*Forward*

Freshman Basketball '25; Varsity Basketball '26

Mundy began his career as a Tiger basketeer his Freshman year and since that time he has more than lived up to the name he has made. He can always be depended upon when the ball is in his hands.

H. M. Allison—*Forward*

Freshman Basketball '25; Varsity Basketball '26

"Shimmy" plays a flashy game of ball. Darting here and there, he is always in the thickest part of the game. Once disengaged, he eludes his opponents by his shifty footwork. From the time he enters he fights a hard game and well deserves the reputation he holds.

T. F. McGlone—*Guard and Center*

Freshman Basketball '25; Varsity Basketball '26

Tom never gets in a hurry except when he goes on the basketball court. But when he is on the court the witnesses often wonder if this is the same Tom that moves so deliberately around barracks. Tall, muscular, and fast, his presence is keenly felt by his opponents.

W. N. Martin—*Guard*

Freshman Basketball '25; Varsity Basketball '26

When Walt is in the game we do not worry about his end of it. Every minute of play means sixty seconds of hard fighting for him. Walt has a promising future ahead of him in basketball and his success is assured.

Varsity Basketball Team

Freshman Basketball Team

D. L. Batson
A. A. Coleman
W. L. Coleman
E. W. Gibson
M. L. Hanna
E. V. Johnson
R. A. Lawson
L. E. Marshall
O. A. O'Dell
O. K. Pressley
L. F. Sander
A. B. Wilder

Track
80 lb
CLEMSON
ENOCH CUDD '26

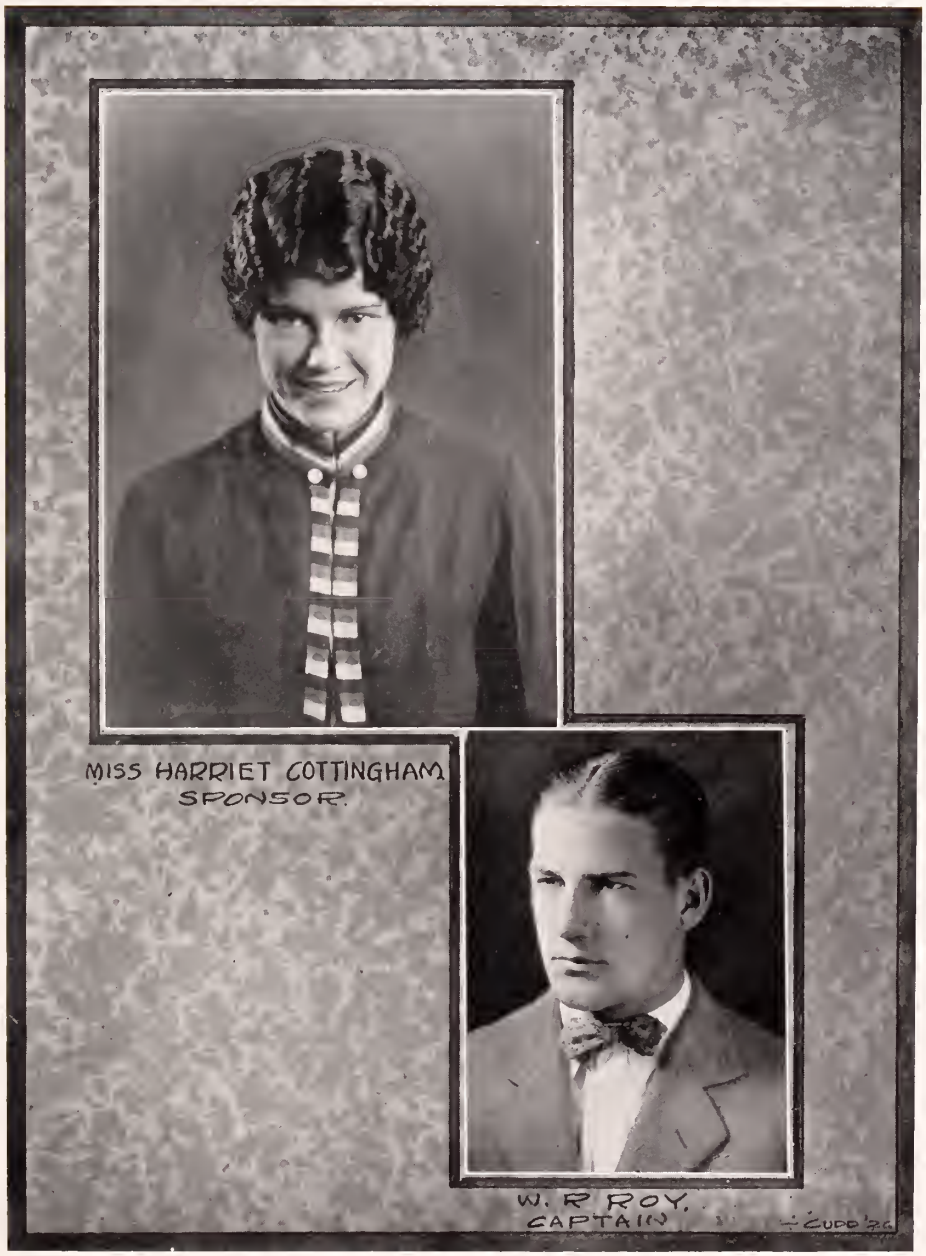

Track Captain and Sponsor

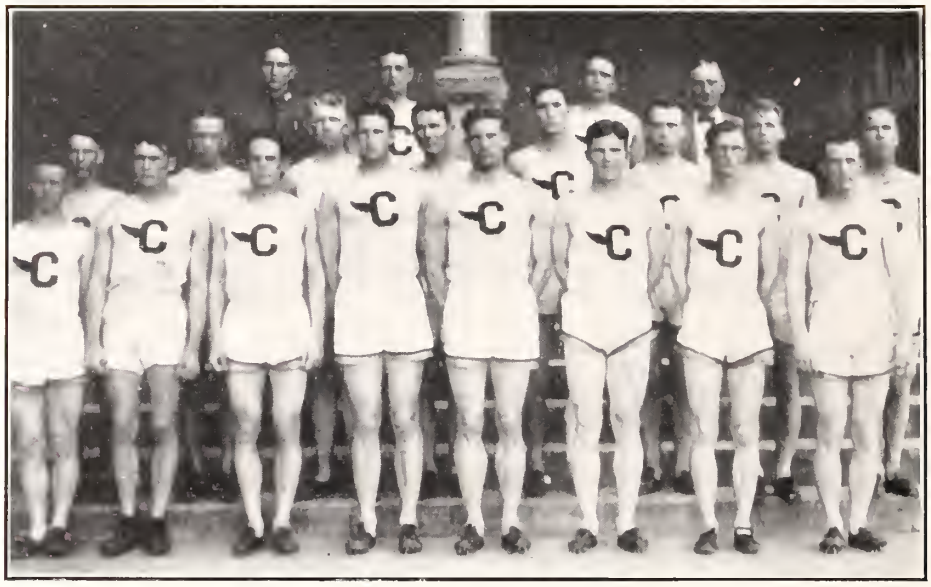

Track Team

Marshall
Wylie
Alexander
Marvin
TENNIS
W F Heller
Captain
Miss Marian Keys
Sponsor
CUDD

CROSS COUNTRY TEAM

E. H. JORDAN. Captain.

MISS MILDRED STOKES.

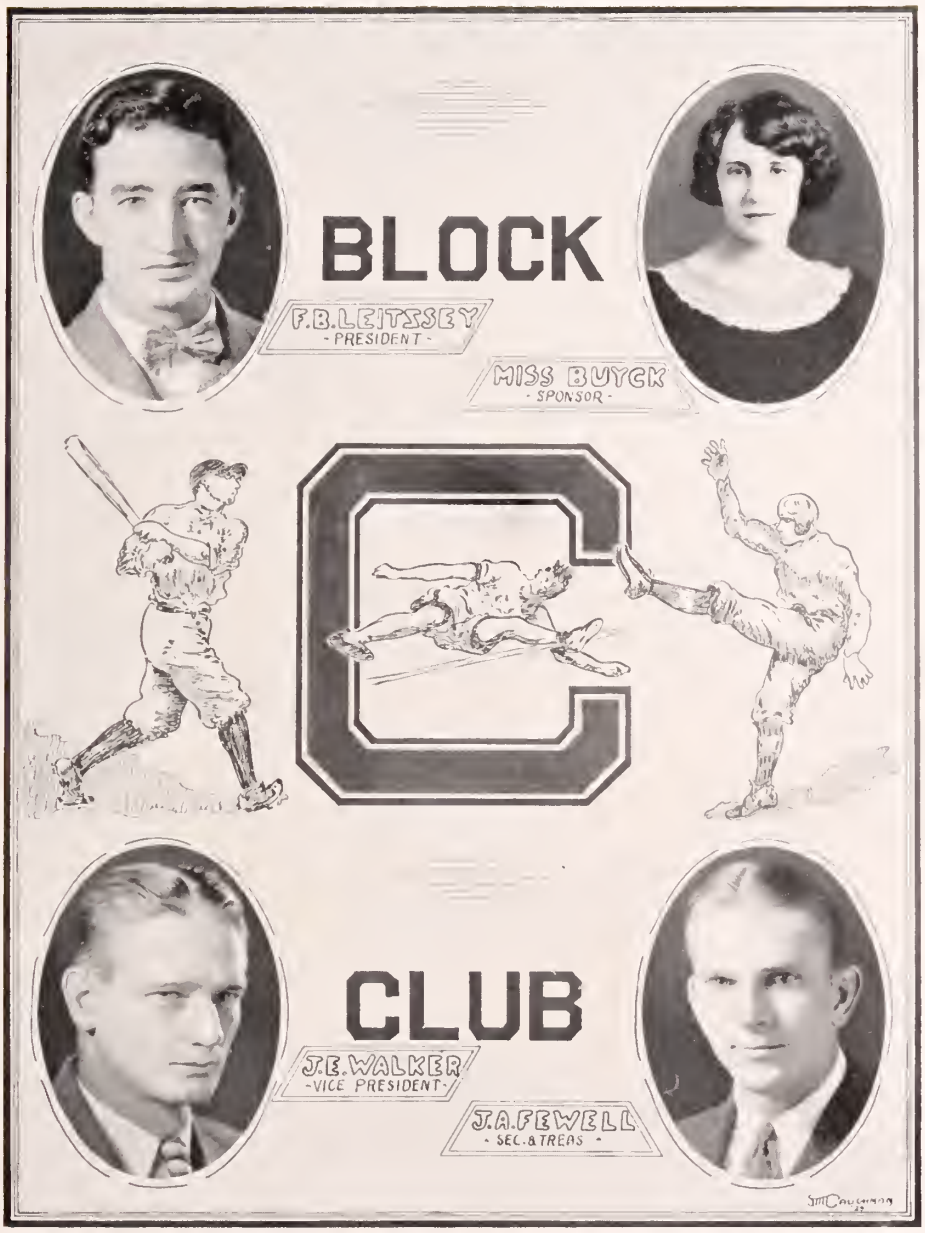
BLOCK
F.B. LEITSSEY
- PRESIDENT -
MISS BUYCK
- SPONSOR -
C
CLUB
J.E. WALKER
- VICE PRESIDENT -
J.A. FEWELL
- SEC. & TREAS -

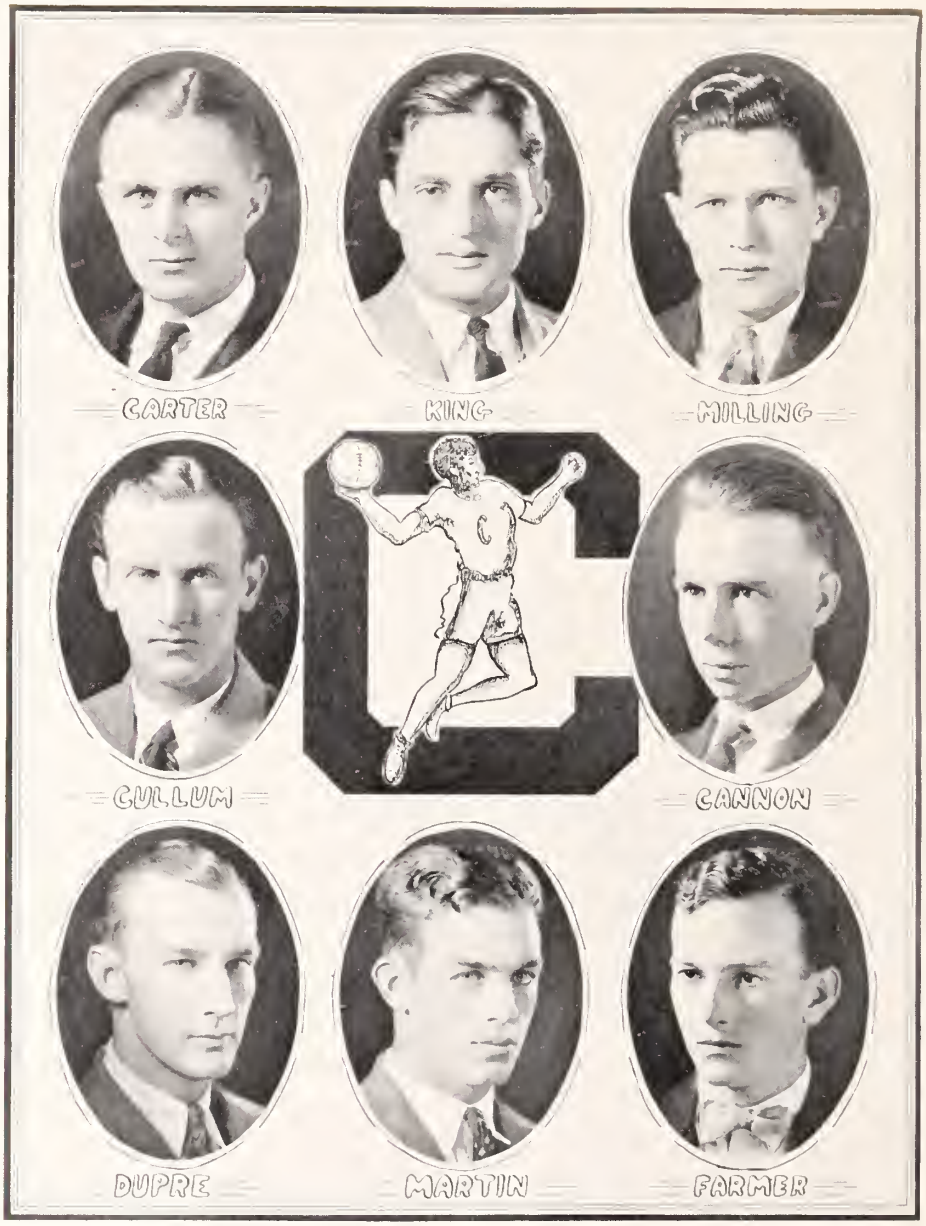
CARTER
KING
MILLING
CULLUM
CANNON
DUPRE
MARTIN
FARMER

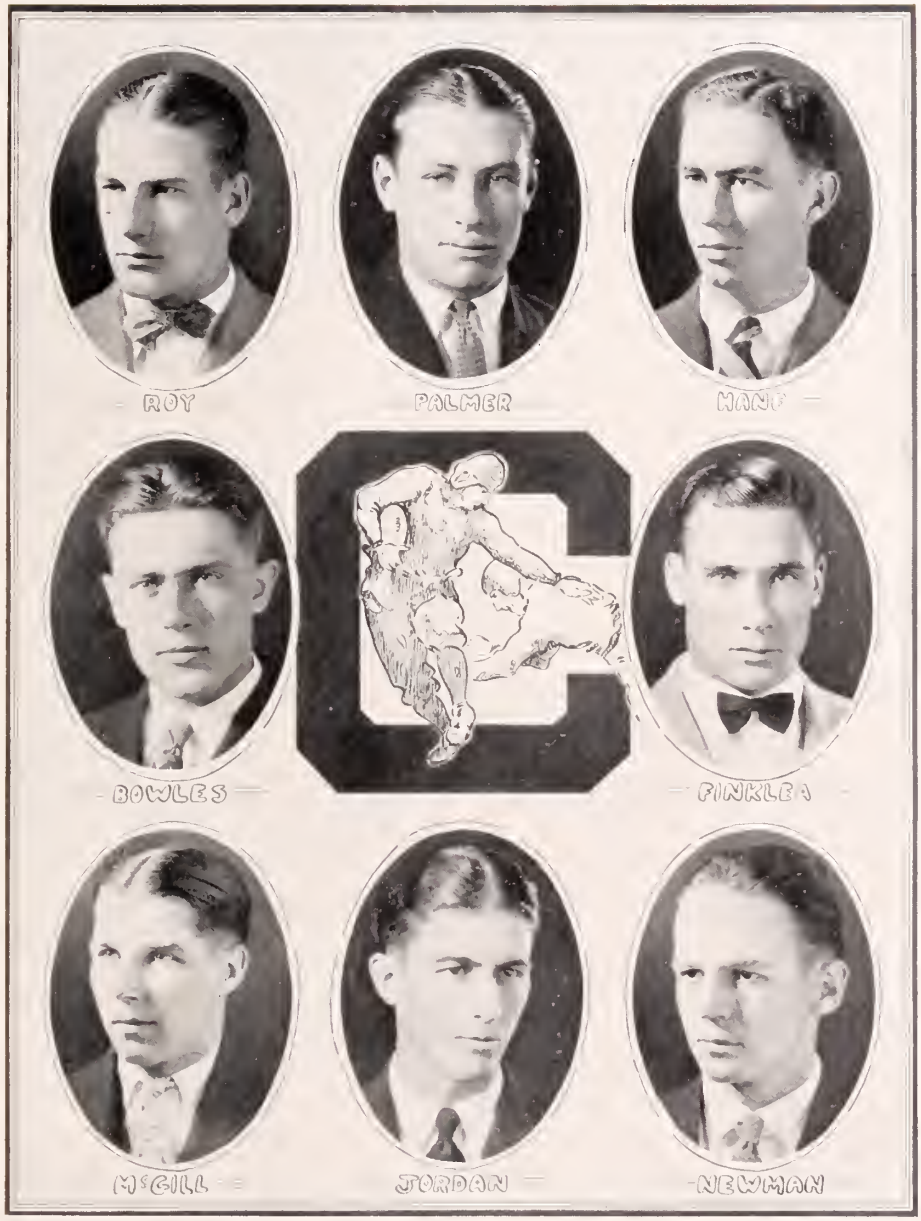
ROY
PALMER
HANF
BOWLES
FINKLEA
McGILL
JORDAN
NEWMAN

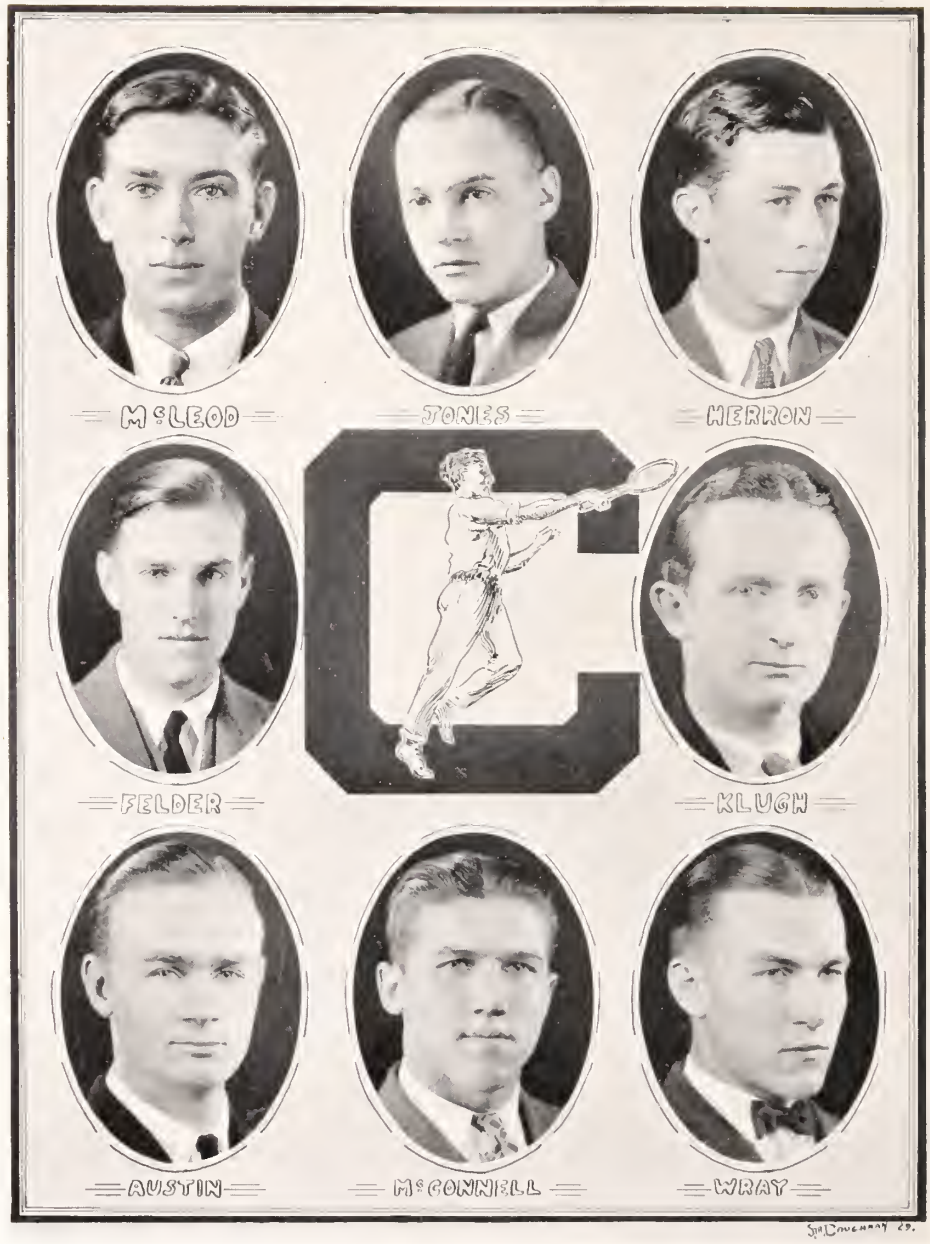
McLEOD
JONES
HERRON
FELDER
KLUGH
AUSTIN
McCONNELL
WRAY

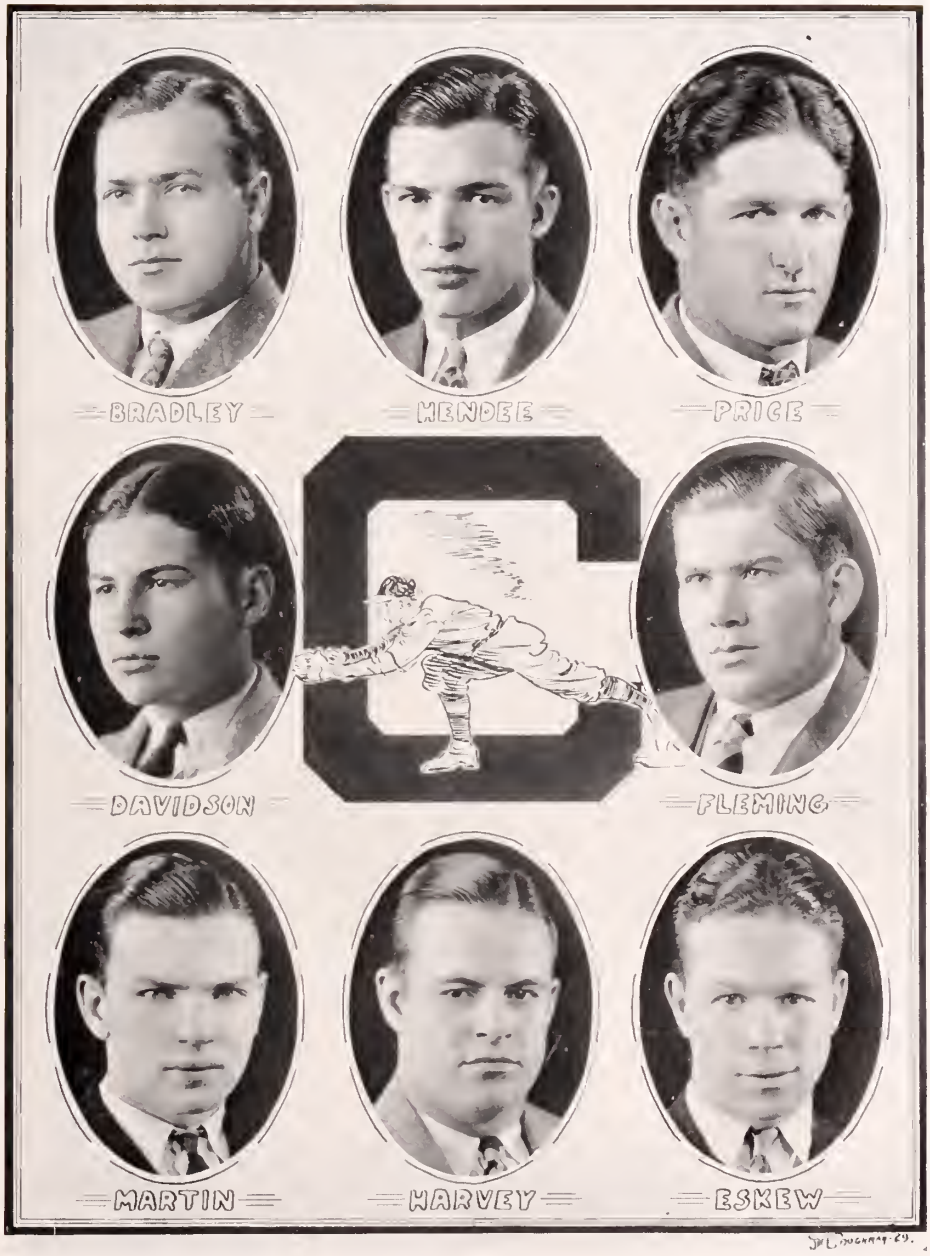
BRADLEY
HENDEE
PRICE
DAVIDSON
FLEMING
MARTIN
HARVEY
ESKEW

Retrospection

A review of athletics for the year 1925-26 does not show the unbroken succession of games won that we had hoped for. This record will not show how the individual player slaved with the last ounce of his strength to swing the victory to the side of his Alma Mater, nor will it give evidence of the bitter anguish which followed defeat.

But long after the scores have been forgotten and time has smoothed off the rough edges of recollection, there will still remain with those who played the game and those who so anxiously watched from the sidelines, the memory of the old fight, the never-say-die spirit, the sixty-minute-per-hour scrap, and the imperishable friendships made during this time.

So let's remember the teams of 1925-26 as true Tigers, playing under conditions that were not the best, rejoicing mightily in victory and unbeaten in defeat.

Clubs and Societies

TAPS

C. H. Carpenter
William R. Elliott Jr.
C. A. Hawkins
L. E. Walker
R. E. Smith
G. W. Bignellet
L. H. Simkin
Enoch Cadd
Fred Leitzsey
William A. Farmer

Miss Carroll, *Taps Staff Sponsor*

TAPS

G. W. GIGNILLIAT
EDITOR IN CHIEF

T. G. JACKSON
BUSINESS MANAGER

E. W. CARPENTER
ASS'T BUSINESS MANAGER

J. E. WALKER.
ASSOCIATE EDITOR.

TAPS

J. E. CUDD
ART EDITOR.

MISS CATHERINE CALVERT.

R. E. SMITH
ASS'T ART EDITOR.

MISS RUTH MACKEY.

TAPS

L. H. SIMKINS
MILITARY EDITOR.

MISS SARAH BRYAN

W. A. FARMER.
ATHLETIC EDITOR.

MISS BETTY LINLEY

TAPS

W. R. ELLIOTT.
PHOTO EDITOR

MISS CATHERINE McMASTER.

C. E. HAWKINS
ADVERTISING MANAGER.

MISS MARGARET HAWKINS.

TAPS

W. A. SUDLOW.
CLUBS & CLASSES

MISS ADELAIDE HENDERSON.

F. B. LEITZSEY.
SATIRE EDITOR.

MISS MARY ALEXANDER.

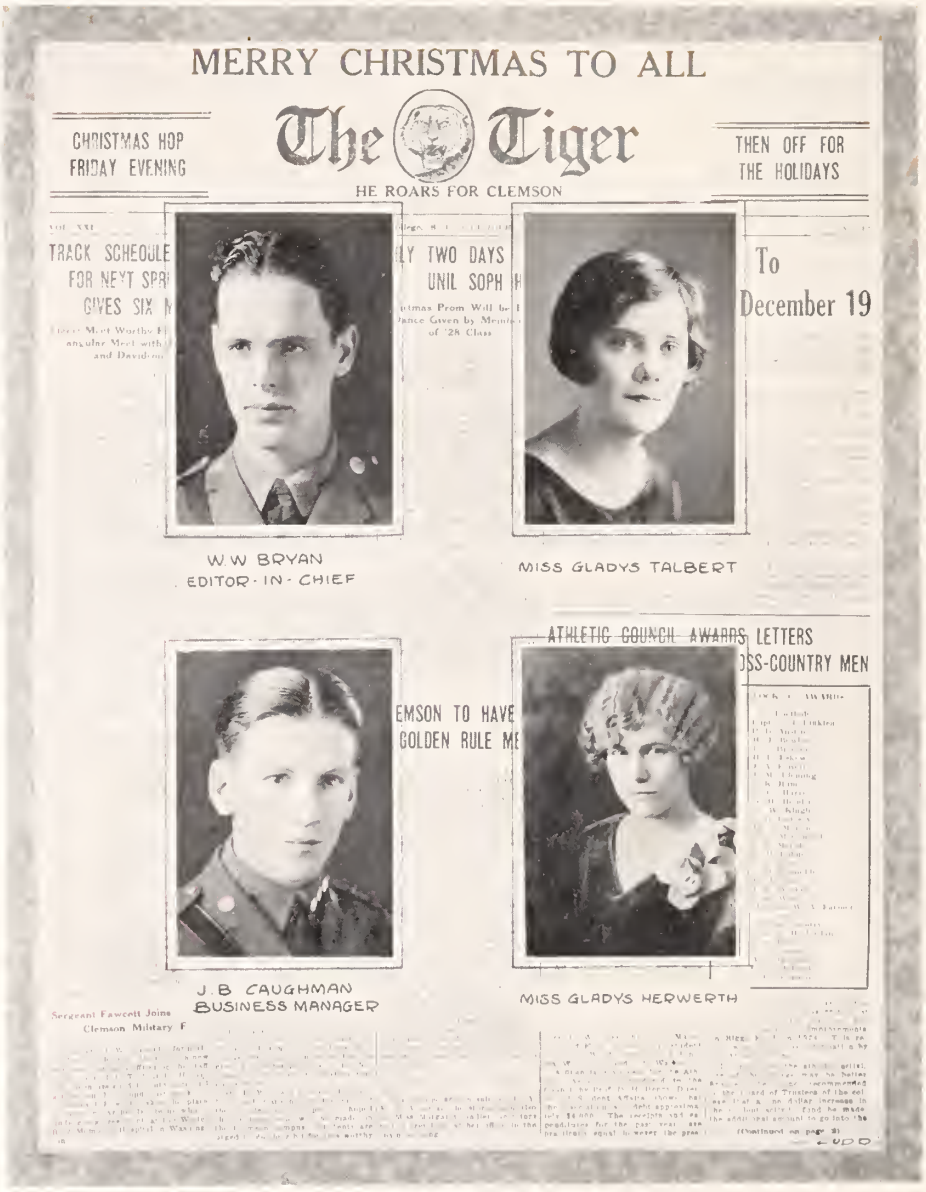

MERRY CHRISTMAS TO ALL

The Tiger

HE ROARS FOR CLEMSON

CHRISTMAS HOP FRIDAY EVENING

THEN OFF FOR THE HOLIDAYS

TRACK SCHEDULE FOR NEXT SPR GIVES SIX M

LY TWO DAYS UNIL SOPH

To December 19

W.W BRYAN
EDITOR-IN-CHIEF

MISS GLADYS TALBERT

ATHLETIC COUNCIL AWARDS LETTERS
OSS-COUNTRY MEN

EMSON TO HAVE GOLDEN RULE ME

J.B CAUGHMAN
BUSINESS MANAGER

MISS GLADYS HERWERTH

Sergeant Fawcett Joins Clemson Military F

The Tiger
D. H. ROSS
ASSOCIATE EDITOR
J. K. AVENT
ATHLETIC EDITOR
W. C. BROWN
ATHLETIC EDITOR
CLEMSON-FURMAN THIS WEEK
CLEMSON 6, TECH 5, IN 10 INNINGS
L. B. CROMER
ASS'T JOKE EDITOR
A. MILLING
ASS'T JOKE EDITOR
J. KEARSHAW
STAFF REPORTER
E. METZ
STAFF REPORTER
Clemson To Have Department of Physical Training Soon
CLEMSON CADET CORPS TO CAMP AT STATE FAIR GROUNDS
CLEMSON OPENS WITH ARC
First Games With Ga. Tech
SIX CLEMSON MEN TO ATTEND STATE PRESS MEETING
Taps Carnival To Be Gay Hop
R. H. GARRISON
CIRCULATION MANAGER
G. H. BLODIE
CIRCULATION MANAGER
Tigers Split Tech Series
GET READY FOR TAPS DANCE
Games Billed For Baseball
Athletic Ball is One of

TIGER STAFF

The
Chronicle
Miss Georgia Mae Greene
Sponsor
F. B. Leitzsey
Editor
H. P. Gaffney
Literary Editor
SMITH

The Staff

C.E. Hawkins

R.E. Smith

J.D. McKerley

E.R. Alexander

W.R. Elliott

E.W. Carpenter

J.R. McTeer

W.C. Brown

S.R. Alexander

G.C. Dupree

G.E. Metz

J. Kershaw

Smith

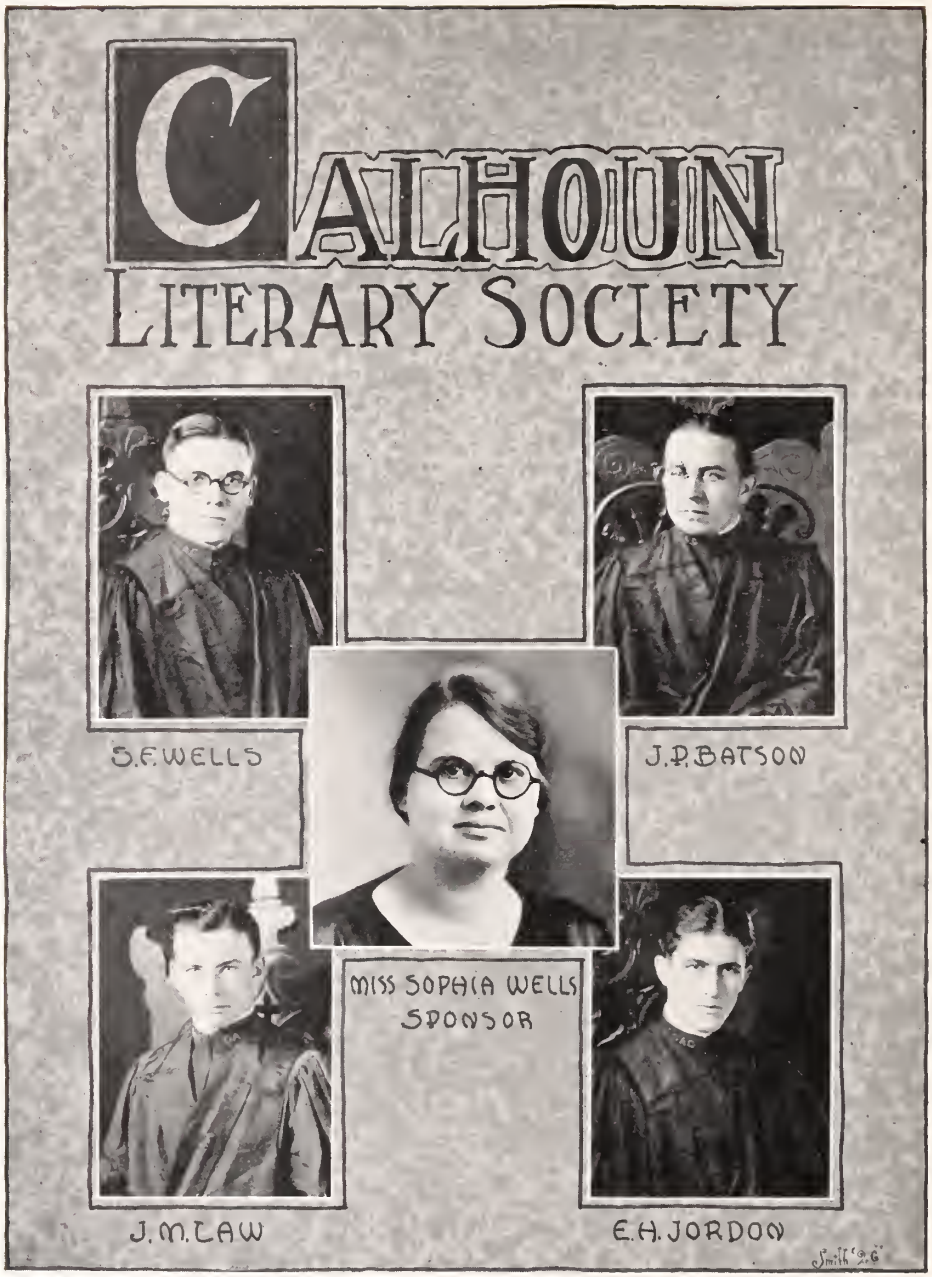
CALHOUN
LITERARY SOCIETY
S.F. WELLS
J.P. BATSON
MISS SOPHIA WELLS
SPONSOR
J.M. LAW
E.H. JORDON

Calhoun Literary Society

Acker, W. H.
Baker, J. H.
Batson, J. P.
Bennette, W. M.
Berry, H. B.
Britt, G. E.
Burgess, R. H.
Cornwall, B. V.
Culler, F. N.
Dorn, T. E.
Dowling, C. B.
Elliott, W. R.
Farmer, W. A.
Faust, C. C.
Galloway, J. C.
Gaston, L. D.
Gibson, D. A.
Hane, W. W.
Jones, R. C.
Jordan, E. H.
King, J. N.
Kiser, H. F.
Law, J. M.
Miller, L. R.
Milling, J. A.
Mitchell, R. H.
Nickols, W. D.
Phillips, C. Y.
Reaves, J.
Reynolds, C. M.
Roach, A. O.
Ross, D. H.
Russel, H. E.
Rutledge, J. R.
Seaborn, L. A.
Smith, G. A.
Smith, T. L.
Tarrent, W. E.
Trent, R. L.
Wackym, M. A.
Warren, J. A.
Weil, G. H.
Wells, S. F.
Wingard, B. F.
Wise, C. P.
Verdery, A. B.
Ziegfield, F.

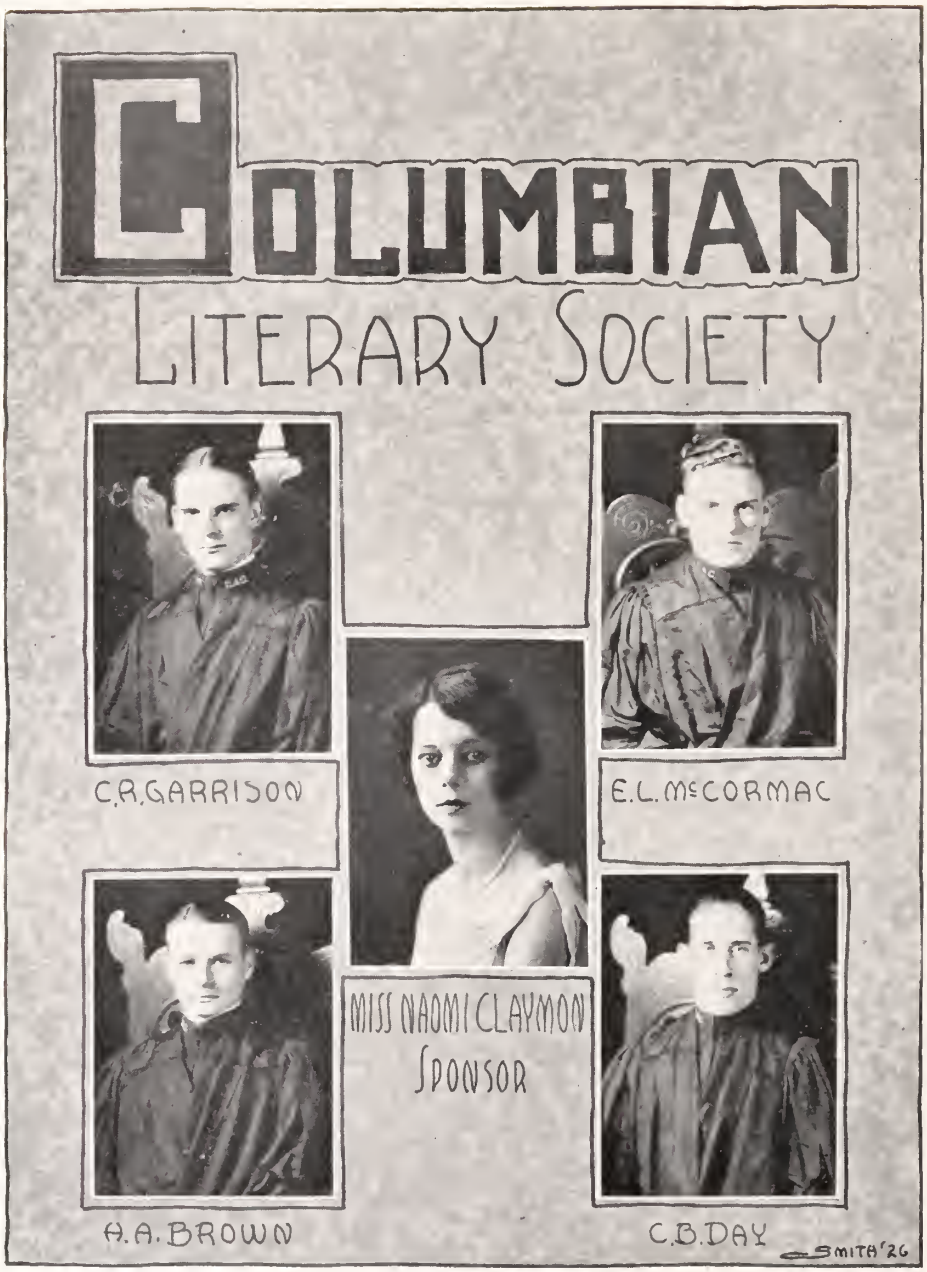
COLUMBIAN
LITERARY SOCIETY
C.R.GARRISON
E.L.McCORMAC
MISS NAOMI CLAYMON
SPONSOR
A.A.BROWN
C.B.DAY
SMITH '26

Columbian Literary Society

Adams, H.
Aull, J. L.
Baldwin, H. L.
Bearden, C. E.
Bell, C. M.
Blakney, C. R.
Brown, H. A.
Burke, G. S.
Calhoun, W. B.
Carter, W. H.
Cooper, J. R.
Day, C. B.
Dobson, C. R.
Epting, E. L.
Garrison, C. R.
Garrison, R. H.
Gault, H. S.
Gillespie, D. D.
Gray, J. W.
Harrison, W. S.
Jenkins, J. M.
Jones, H. W.
Kirkley, F. E.
Liles, S. E.
McClellan, G. W.
McColl, H. G.
McCormac, E. L.
McMillan, F. W.
Martin, J.
Moore, B. R.
Moore, P. P.
Nalley, R. F.
Pepper, H. B.
Poe, H. D.
Woodward, M. H.
Reinach, M. M.
Rogers, J. I.
Rogers, W. M.
Simkins, L. H.
Spencer, E. P.
Springer, E.
Steadman, C. L.
Stribling, R. M.
Taylor, H. L.
Thompson, Z. V.
Timmerman, W. P.
Tinsley, H. K.
Tompson, D. P.
Wall, J. E.
Walsh, A. A.
Webb, T. W.
West, W. P.

PALMETTO
LITERARY SOCIETY

R.M.FOSTER

E.R.ALEXANDER

MISS MARGUREITE & KATHERINE FOSTER

R.A. CAIN

W.A.SHANDS

SMITH '26

Palmetto Literary Society

Alexander, E. R.
Allen, H. A.
Askins, H. W.
Baker, W. L.
Beam, F. A.
Byrd, J. L.
Cain, R. H.
Calvert, J. P.
Cannon, J. P.
Chapman, A. H.
Cobb, C. N.
Cromer, N. C.
Earle, J. E.
Earley, J. B.
Eison, F. J.
Fishbourne, F. J.
Fleming, J. M.
Foster, R. M.
Foster, R. M.
Frasier, B. P.
Garrison, J. C.
Hardee, J. H.
Hawkins, J. F.
Henery, W. T.
Hester, J. B.
Hinson, H. S.
King, L. S.
Klugh, G. F.
Knight, J. D.
Latham, C. J.
Maxwell, W. C.
Martin, W. E.
McCraw, L. G.
Metz, G. E.
Miley, P.
O'Quinn, J. D.
Pardue, W. A.
Parnell, C. L.
Padgett, A. B.
Padgett, L. C.
Pruitt, W. A.
Rasor, H. L.
Reed, L. B.
Sander, A. F.
Shands, H. L.
Shands, W. A.
Skinner, T. B.
Smith, S. T.
Stevenson, J. A.
Southerland, E. S.
Turner, C. M.
Weathersbee, A. A.
Weigle, C. C.
Welch, W. D.
White, A. H.
White, W. A.
Youngblood, J. E.

A·S·C·E·
J. E. WALKER.
1st Term Pres.
J. B. CAUGHMAN.
2nd Term Pres.
MISS IRENE MARTIN
Sponsor.
COOD

American Society of Civil Engineers

First Term		Second Term
Walker, J. E.	*President*	Caughman, J. B.
McKerly, J. B.	*Vice-President*	Bryan, W. W.
Barre, C. M.	*Sec'ty-Treasurer*	McGee, E. T.

ROLL

Adams, J. W.
Aull, J. L.
Avent, J. K.
Barre, C. M.
Baulknight, L. S.
Britt, C. E.
Bryan, W. W.
Caughman, J. B.
Hendrix, T. J.
Hughston, T. L.
King, J. N.
McGee, E. T.
McKerly, J. B.
Lyles, S. E.
Roseman, J. E.
Ross, D. H.
Seaborn, L. A.
Smith, B. M.
Walker, J. E.

HONORARY MEMBERS

Prof. E. L. Clark
Prof. H. E. Glenn
Prof. D. Kavanaugh
Prof. H. W. Blanford

A. S. M. E.

B.V. MARTIN. Chairman
W.H. SUDLOW. Secretary
Executive Board
SANDERS, V.C. DAY, C.B.
SMITH, J.R.
Honorary Board
RHODES, S.P. DARGEN F.T.
WILSON, W.B.

MEMBERS
BURLEY, F.A.
CARSON, J.W.
CORN, H.E.
DAVIS, J.A.
FISHBOURNE, F.J.
CASTON, L.D.
HARRELSON, O.M.
HENDEE, M.H.
JONES, W.L.
KERSHAW, J.
KING, B.D.
LEE, S.A.
MARSHALL, R.M.
MILLER, L.R.
NICKLES, W.D.
STEWMAN, W.S.

MISS MARTIN. Sponsor.

AFFILIATE MEMBERS
BYRD, H.L.
COOPER, J.R.
CUNNINGHAM, W.R.
DILL, R.C.
GARRISON, N.A.
GILLESPIE, S.T.
GREENE, G.H.
HELLER, W.F.
HICKS, M.H.
KEARSE, F.G.
MILLING, J.A.
MITCHELL, R.H.
ROCHE, A.O.
THACKSTON, A.J.
WARREN, J.A.
WATSON, J.R.
WRAY, J.Q.
WRIGHT, J.B.

Architectural Society

J. E. CUDD Pres.

MISS CATHERINE CALVERT Sponsor

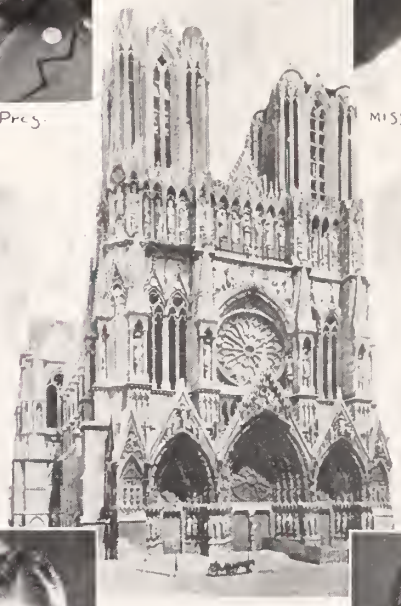

M. L. PARLER V. Pres.

J. M. ATKINSON Sec & Treas

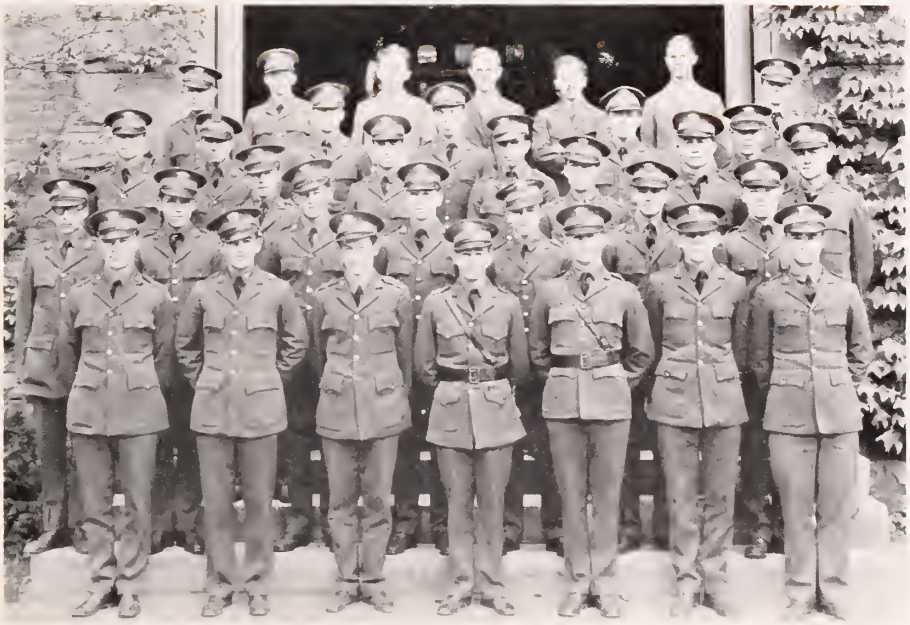

Architectural Society Roll

J. E. Cudd.....*President*
M. L. Parler.....*Vice-President*
J. M. Atkinson.....*Secretary and Treasurer*
Miss Catherine Calvert.....*Sponsor*

HONORARY MEMBERS

Prof. R. E. Lee
Prof. J. P. Crowgey Prof. Maurice Seigler

MEMBERS

Allison, L. D.
Adams, H.
Barton, L. S.
Bryce, G. T.
Bryce, G. W.
Caughman, J. M.
Chapman, W. E.
Cheek, V. L.
Courtney, J. H.
Cunningham, J. W.
Cuttino, D. S.
Dobson, C. R.
DuPre, A. J.
Donaldson, J. H.
Ford, P. T.
Guy, J. H.
Galloway, J. C.
Hicks, J. O.
Hudgins, W. W.
Hoover, J. H.
Keenan, H. E.
Kinsler, J. F.
Levin, J. D.
Meredith, P. F.
Mays, W. E.
Plyler, D. P.
Ramsey, W. T.
Ross, T. M.
Redfern, W. H.
Smith, R. E.
Stallings, W. K.
Sherman, D. B.
Tozier, L. R. * * * * *

* * * * * Married ! ! ! ! !

TOP ROW

HINSON
JACKSON
WEATHERSBE

SECOND ROW

McCRACKEN
HASKELL
WEIGLE
BAILES
REED
STEVENSON

THIRD ROW

STOUTAMIRE
BETHEA
DORN
JORDON
BEAN
RICKBORN
ALEXANDER

FOURTH ROW

BROWN
EPTING
CULLER
HENERY
GARRISON
MAXWELL
BAKER
COLEMAN

BOTTOM ROW

McCLELLAN
PAULING
TINSLEY
McCRAW
SIMKINS
FOSTER
STEER

AGRICULTURE

L.G. McCRAW

MISS EUNA MAY McCRAW

R.M. FOSTER

R.D. STEER

C.S. SIMKINS

"BINGO" GRIFFIS "FLOD" ETTERS "SHOUTY" WESTMORELAND

"SNAKE" ETTERS "CHINK" MOORE "TOBE" ROBINSON

CUDD

SPECIAL

TEXTILE

G. G. Simmons

Miss Pressley

Miss Miller, *Senior Dancing Club Sponsor*

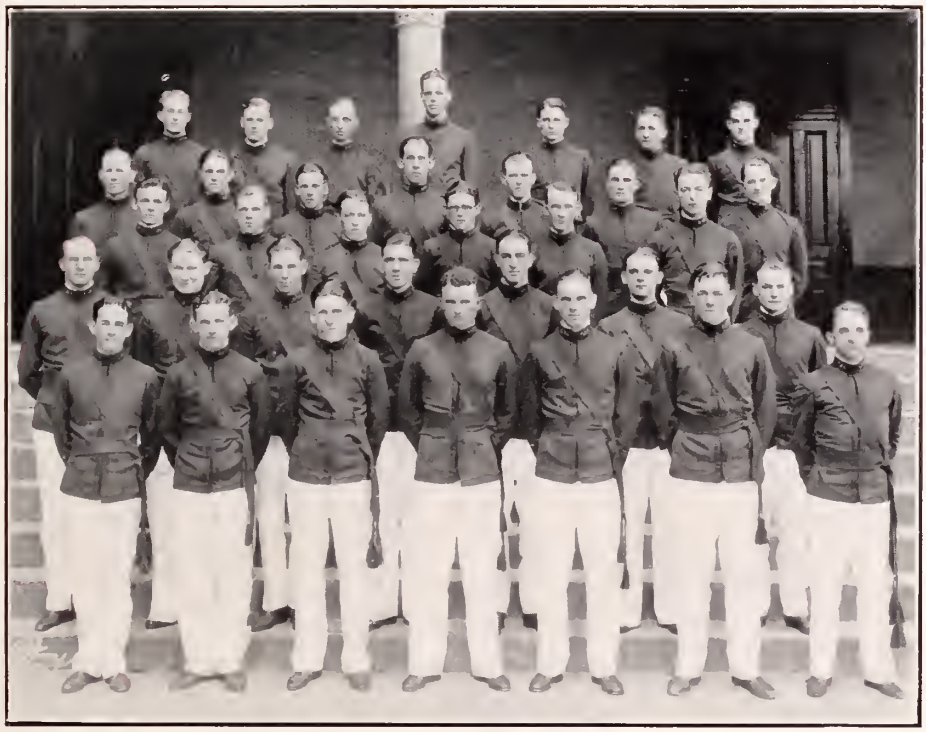

Senior Dancing Club

Miss Miller ..... *Sponsor*
L. Hampton Simkins ..... *President*
Robert H. Hope ..... *Vice-President*
J. Q. Wray ..... *Secretary and Treasurer*

Anderson, O. S.	Day, C. B.	Jones, W. L.	Smith, R. E.
Batson, J. P.	Elliott, W. R.	Klugh, W. W.	Smyth, J. A.
Brown, W. W.	Garrison, N. A.	Law, J. M.	Sudlow, W. H.
Carpenter, E. W.	Gilmer, F. S.	Lemmon, J. M.	Strickland, P.
Carson, J. W.	Gignilliatt, G. W.	Leitzsey, F. B.	Taylor, W. H.
Caughman, J. B.	Hane, W. W.	McCraw, L. G.	Thackston, A. J.
Cudd, J. E.	Hane, J. K.	McCormac, E. L.	Tison, P. H.
Cobb, C. N.	Hall, F. B.	Martin, B. V.	Watson, S. J.
Coleman, H. C.	Heller, W. F.	Porter, L. A.	Wray, J. Q.
Culler, F. N.	Hester, J. B.	Salley, E. M.	White, W. A.
Cox, H. A.	Hope, R. H.	Sanders, V. C.	Williamson, X. Q.
Darby, J. M.	Jackson, T. G.	Smith, E. T.	Whitesides, R.

Zagora, O. F.

Miss Wallace, *Junior Dancing Club Sponsor*

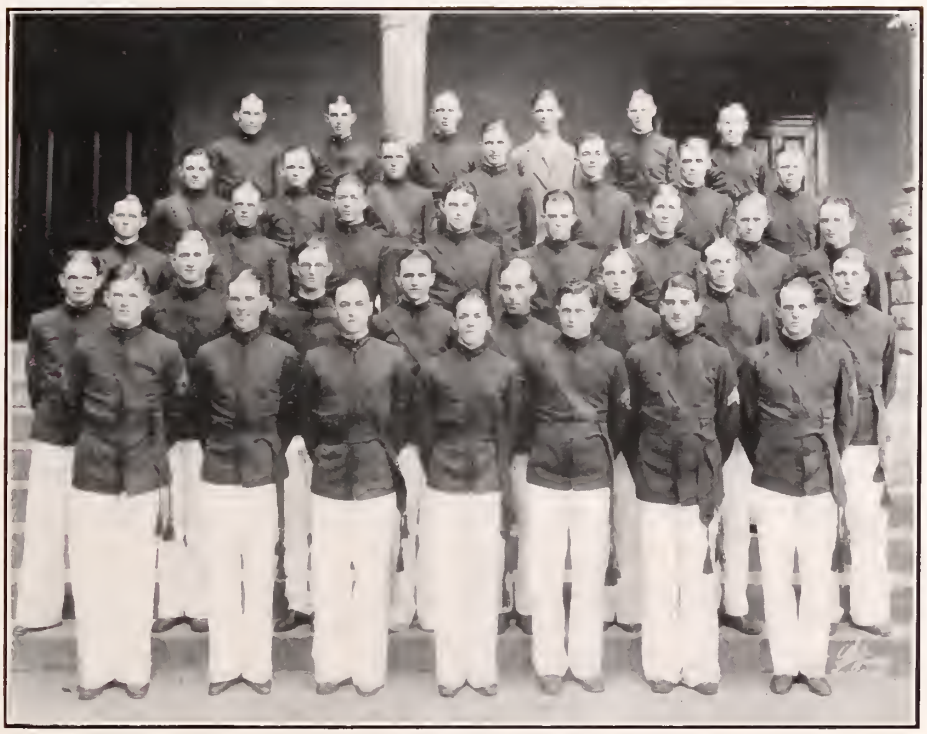

Junior Dancing Club

H. E. Russell.....*President*
J. A. Milling.....*Vice-President*
R. C. Jones.....*Secretary and Treasurer*

Adams, L. C.
Alexander, S. R.
Askens, H. W.
Avent, J. K.
Bethea, T. J.
Brice, G. W.
Brown, W. C.
Calhoun, W. H.
Chritzberg, C. H.
Cromer, Jake
Cullum, F. E.
Cunningham, W. R.
Fishbourne, T. J.
Gibson, D. A.
Hall
Hende, M. H.
Hicks, M. H.
Jones, R. C.
Keenan, H. E.
Kershaw, J.
Keyserling, L. L.
Kitchen, T. W.
Liles, S. E.
Lenhardt, B. F.
Marshall, R. M.
Massey, L. B.
Miley, P.
Milling, J. A.
Mitchell, R. H.
McCraken, H. E.
Newman, C. C.
Nickels, W. D.
Phylipps, C. Y.
Pardue, W. H.
Parler, M. L.
Ross, D. H.
Rayne, J. J.
Rodgers, C. M.
Russell, H. E.
Sikes, L. C.
Scott, J. F.
Smith, C. T.
Spencer, E. P.
Standermire, H. S.
Seaborne, S. A.
Thompson, D. P.
Turner, C. M.
Valentine, J. L.
Warren, J. A.
Weatheresby, O. A.

Miss Bomar, *Sponsor Sophomore Dancing Club*

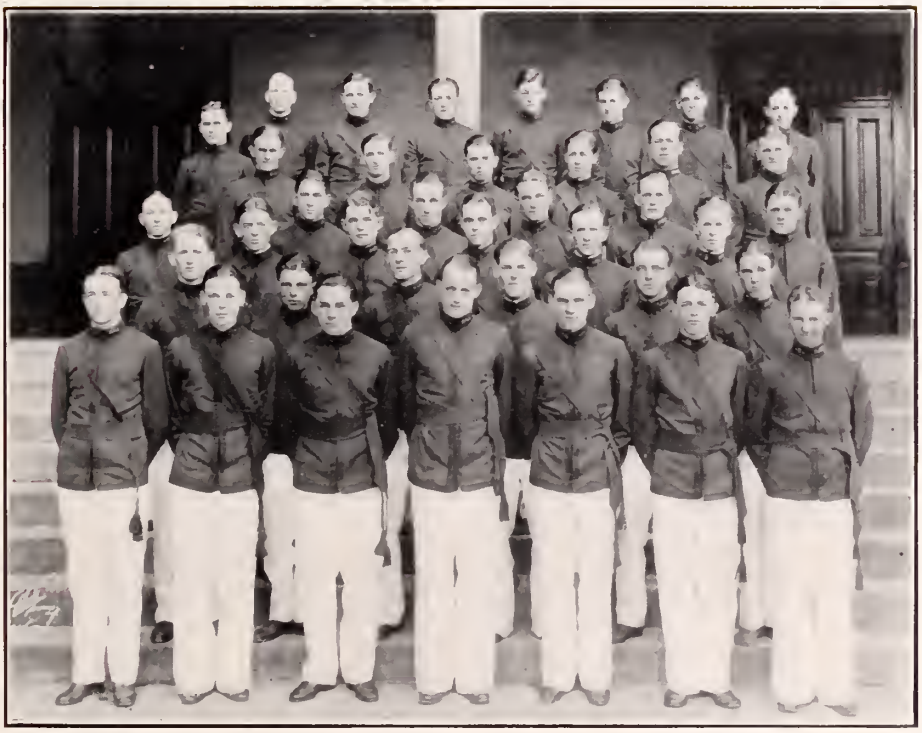

Sophomore Dancing Club—1925-'26

C. D. Green.....*President*
R. O. Pickens.....*Vice-President*
R. B. White.....*Secretary*

Albergottie, J. C.
Anderson, J. D.
Barton, L. S.
Bethea, W. M.
Bradley, M. E.
Bryan, C. A.
Chapman, H. T.
Chandler, L. D.
Clark, J. H.
Covington, J. B.
Davis, R. R.
Dunn, S. B.
Dozier, J. P.
Ellis, E. S.
Evans, J. C.
Farmer, R. E.
Farrar, M. B.
Ford, J. G.
Ginn, R. J.
Hane, A. W.
Hafers, E. P.
Heard, L. M.
Hicks, J. O.
Holman, F. W.
Husbands, H.
James, F. G.
Johnson, H. E.
Jones, M. H.
Killingsworth, H. M.
Klugh, G. F.
Lineberger, C. H.
Marvin, H. W.
Meecham, T. B.
McGowan, J. F.
McGowan, R. W.
McGill, T. J.
Midkiff, R. B.
Miller, P. L.
Moore, L. B.
Murrah, E. S.
Parker, W. E.
Plyler, D. P.
Pruitt, W. R.
Ramsay, W. T.
Purvis, E. R.
Rees, H.
Reinach, M. M.
Richie, B. R.
Robinson, J. H.
Sheafer, W. B.
Sholar, J. O.
Shull, W. G.
Smith, M. G.
Smith, T. W.
Stelling, R. N.
Sims, E. F.
Timmerman, W. P.
Whilder, J. E.
Witherspoon, J. H.
Wylie, A. P.
Watson, E. C.
Wiggins, L. E.
Wright, P. G.
Wright, J. S.

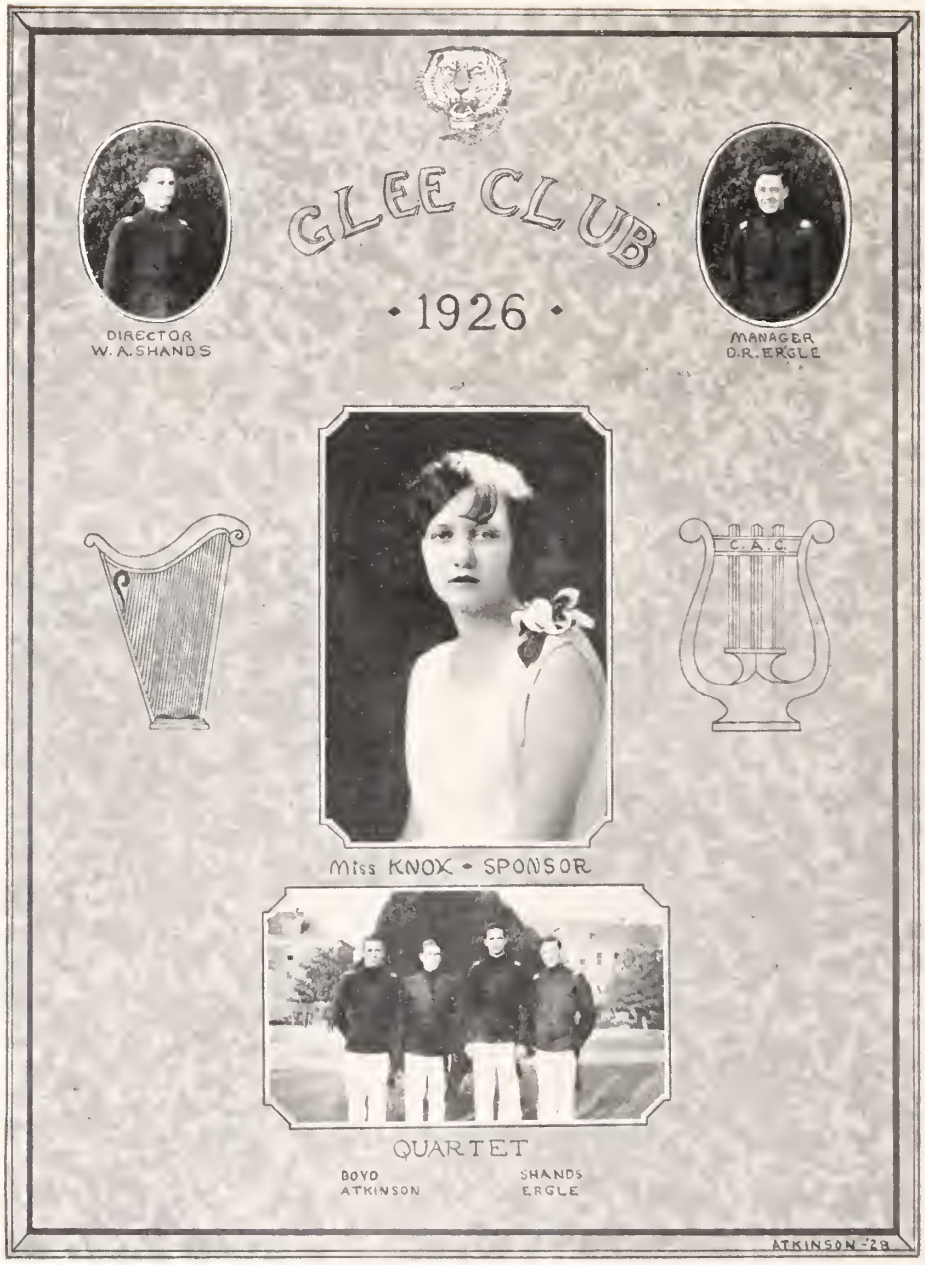
GLEE CLUB
• 1926 •
DIRECTOR
W. A. SHANDS
MANAGER
D. R. ERGLE
C. A. C.
Miss KNOX • SPONSOR
QUARTET
BOYD
ATKINSON
SHANDS
ERGLE
ATKINSON '28

Glee Club

WAYLAND A. SHANDS, '26, *Director* D. RAMSEY ERGLE, '26, *Manager*

W. L. LIPPINCOTT, *Accompanist*

FIRST TENORS

J. ARTHUR BOYD, '26 CHARLES Y. PHILLIPS, '27 MUNRO C. CRAIN, '27
DALLAS B. SHERMAN, '29 ALBERT J. DUPREE, '29 RAY N. TRULUCK, '28

SECOND TENORS

JAMES M. ATKINSON, '28 FRED B. LEITZSEY, '26 W. BRYANT CALHOUN, '27
T. MERCER ROSS, '28 JAMES B. CAUGHMAN, '26 LEWIS E. CROMER, '27
EDWIN V. H. WEBB, '29 NEWTON W. STEVENSON, '26 WILLIAM A. WHITE, '26

FIRST BASS

JOHNNY C. EVANS, '28 JAMES F. MCGOWAN, '26 JOSEPH A. WARREN, '27
CHARLEY R. GARRISON, '26 WAYLAND A. SHANDS, '26

SECOND BASS

HARRY A. ALLEN, '29 D. RAMSAY ERGLE, '26 J. GORHAM FORD, '28
GEORGE C. IMES, '29 E. MCQUEEN SALLEY, '26 HAZEL L. SHANDS, '29

QUARTET: BOYD—SHANDS—ATKINSON—ERGLE

ORCHESTRA

W. C. HUTCHINS, *Saxophone* J. A. BOYD, *Banjo* G. S. HUTCHINS, *Saxophone*
L. E. CROMER, *Drums* L. G. KNOBELOCH, *Saxophone* D. R. ERGLE, *Trombone*
W. L. LIPPINCOTT, *Piano* G. G. SIMMONS, *Cornet*

COMEDIANS: FRED B. LEITZSEY—LEWIS E. CROMER

The Jungaleers

G. S. Hutchins.....*Director*
W. C. Hutchins.....*Manager*

L. G. Vogle.....*Piano*

G. S. Hutchins.....*Saxophone*
W. C. Hutchins.....*Saxophone*
L. G. Knobeloch.....*Saxophone*
J. H. Clark.....*Trumpet*
G. G. Simmons.....*Trumpet*
D. R. Ergle.....*Trombone*
E. J. Freeman.....*Bass*
L. E. Cromer.....*Drums*

Concert Band

Prof. E. J. Freeman, *Director* — H. E. Gaffney, *Business Mgr.*

Clarinets

H. M. Carter, G. W. Gignilliat, D. P. Thompson, L. Anderson
M. M. Reinach, O. F. Zagora, C. C. Faust, A. J. Dupree
W. H. Taylor, A. A. Walsh, L. H. Graham, J. A. Mattison

Cornets

G. G. Simmons, J. W. Carson, S. M. Cox, J. M. Atkinson
J. H. Clark, C. R. Garrison, W. E. Mays
W. C. Brown, W. P. Timmerman, J. M. Jenkins

Horns

G. S. Hutchins, P. Strickland, E. W. Carpenter, L. H. Simkins

Trombones

D. R. Ergle, H. S. Gault, R. E. Farmer, W. B. Calhoun

Baritone: J. L. Harper

Basses

H. E. Gaffney, W. C. Hutchins, V. C. Sanders

Alto Saxophones

L. G. Knobeloch, J. S. Williams

Baritone Saxophones

B. C. Harvey, C. H. Patrick

Tenor Saxophones

L. A. Porter, H. W. Harvin

Drums and Tympani

L. E. Cromer, E. L. Griffin
W. S. Harrison

Flute and Piccolo

J. W. Gray, M. H. Woodward

Oboe: R. L. Sweeney

Bassoon: B. V. Cornwall

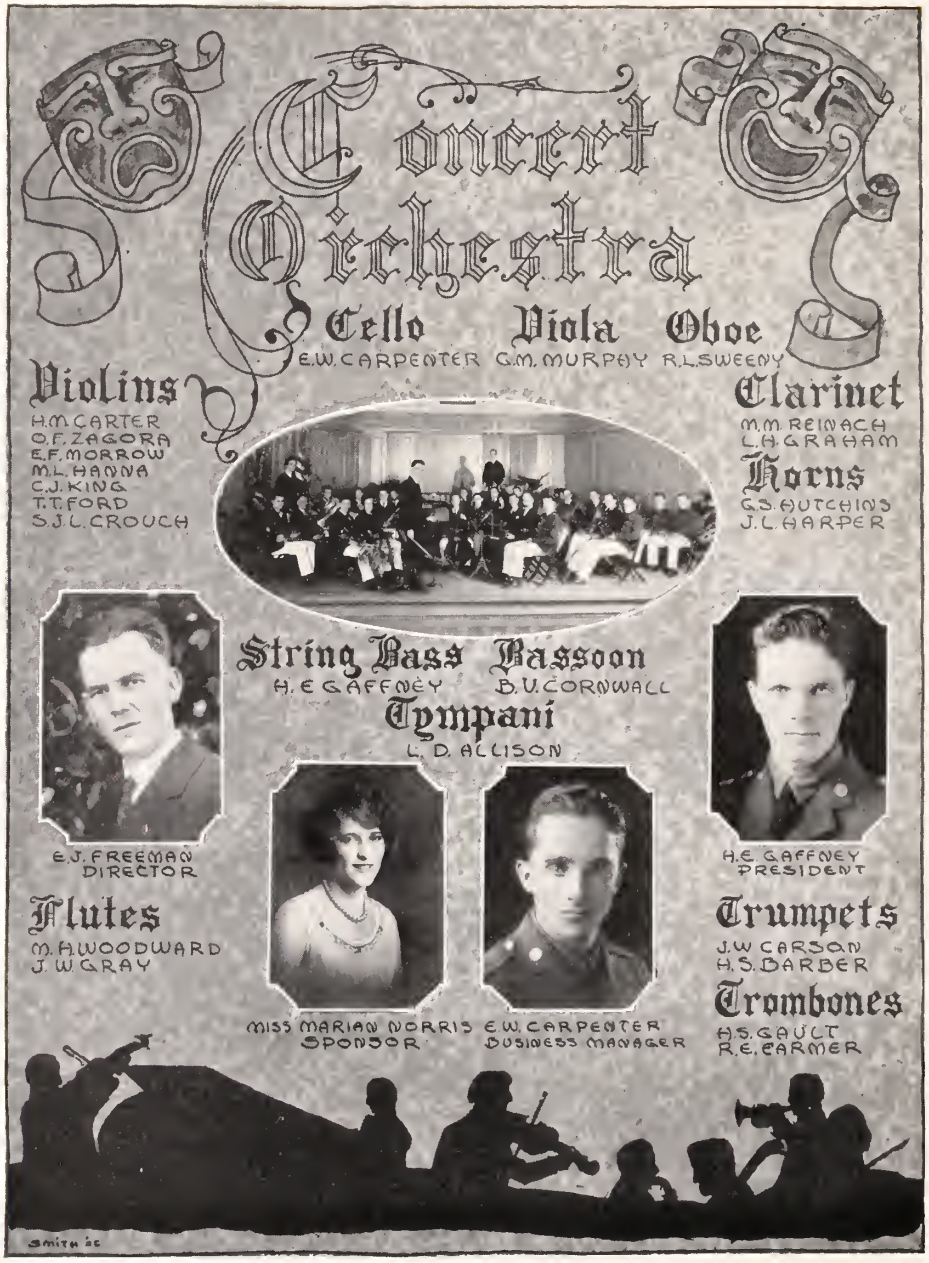
Concert Orchestra
Cello
E.W. CARPENTER
Viola
G.M. MURPAY
Oboe
R.L. SWEENY
Violins
H.M. CARTER
O.F. ZAGORA
E.F. MORROW
M.L. HANNA
C.J. KING
T.T. FORD
S.J.L. CROUCH
Clarinet
M.M. REIMACH
L.A. GRAHAM
Horns
G.S. HUTCHINS
J.L. HARPER
String Bass
H.E. GAFFNEY
Bassoon
B.U. CORNWALL
Tympani
L.D. ALLISON
E.J. FREEMAN
DIRECTOR
H.E. GAFFNEY
PRESIDENT
Flutes
M.A. WOODWARD
J.W. GRAY
Trumpets
J.W. CARSON
H.S. BARBER
Trombones
H.S. GAULT
R.E. FARMER
MISS MARIAN NORRIS
SPONSOR
E.W. CARPENTER
BUSINESS MANAGER
SMITH '26

P. B. HOLZENDORF
P. H. SMITH
JOHN 17 21
YMCA
E. H. JORDAN
Pres.
MISS OLIVE ANDERSON
Sponsor
CUDD

Y. M. C. A. Advisory Board

Prof. S. M. Martin, *Chairman*

Prof. S. B. Earle

Dr. E. W. Sikes
President of College and Ex-Officio

Mr. B. B. Burley

Mr. B. O. Williams

Prof. J. L. Marshall

Mr. G. H. Aull

Prof. E. L. Carpenter

Mr. J. C. Littlejohn

Rev. E. C. Koib

Mr. E. H. Jordon, *Ex-Officio*
Mr. P. B. Holtzendorff
Ex Officio and Secretary of Y.M.C.A.

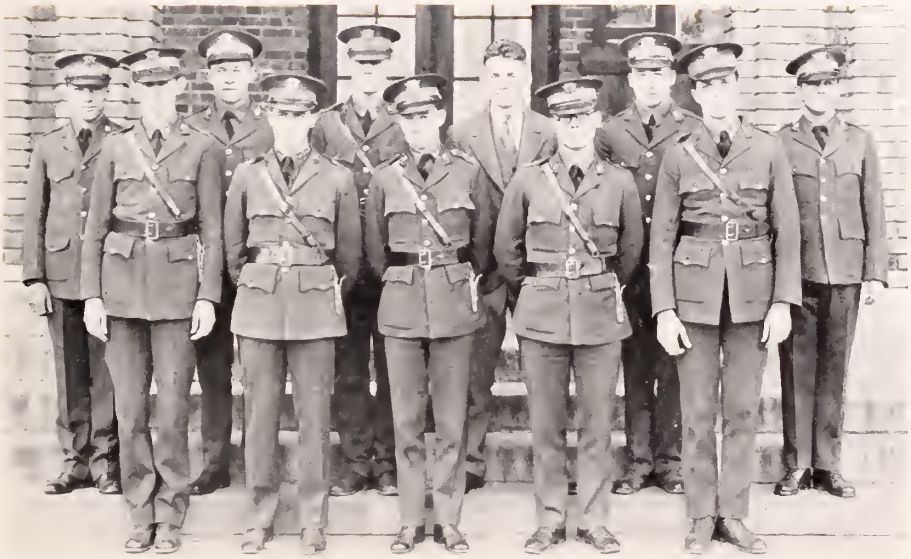

Y. M. C. A. Cabinet

E. H. Jordan ..... *President*
S. F. Wells ..... *Vice-President*
D. R. Ergle ..... *Recording Secretary*

MEMBERS

H. E. Gaffney
E. L. McCormac
J. W. Williamson
W. H. Carter
R. M. Foster
G. E. Metz
P. Holtzendorff
R. H. Smith
J. R. Cooper
H. L. Baldwin

Y. M. C. A.

Few of us stop to think what part the Young Men's Christian Association plays in our college life, and what a memorial chapter it leaves imprinted on the life of so many men. It tries to promote all of those things which make for the betterment of character and morals among the students as well as promote physical training and wholesome recreation.

The moral development is encouraged by Bible Classes, Morning Watch Groups, and by the work of the Friendship Council, which organization is most helpful to the new students during the first week. Then, too, Vesper service is held each Sunday night. Some of the lectures delivered at Vesper service are rarely excelled.

The social and entertainment phase of the Y. M. C. A., while perhaps of less importance than spiritual development, is even more outstanding in its scope, for here every boy comes for some form of recreation or entertainment. The swimming pool is open the entire year. The bowling alleys, pool tables, ping pong tables, and checker and crokernole tables are always open to every one as is the basketball court, which is used by the high school team, visiting teams, cadets and the Freshman squad. The picture shows are shown almost daily—each picture being shown two days. And the reading and writing room is always open.

Each class is given one or more receptions each year. Junior-Senior reception is given for those who do not dance. All athletic teams that visit at the campus are kept at the Y. M. C. A. Faculty and American Legion receptions are also held. Ladies Rest Room is maintained for visiting ladies and parents. Free shows are given from time to time for the entire student body, and benefit pictures are given for various groups.

The Young Men's Christian Association endeavors to serve each man personally and to become a vital factor in every student's life. If we have failed in this attempt, if we have not made Clemson a better place in which to live, and if we have not created a more Christian-like environment, we have not attained our aim. If we have failed in our purpose, we have done so because of the magnitude of the task. In our attempt to serve others we have been benefitted more than any other.

(Signed) E. H. Jordan,
President Clemson Y .M. C. A. 1925-26.

Floyd Cooley
Sec.

R.F. McMillan

Von J Gable

J.R. McComb

E.C. Murdoch

Fred Ferguson
Chaplain

ABBEVILLE

A.O Rocke

Miss Rachel Minshall

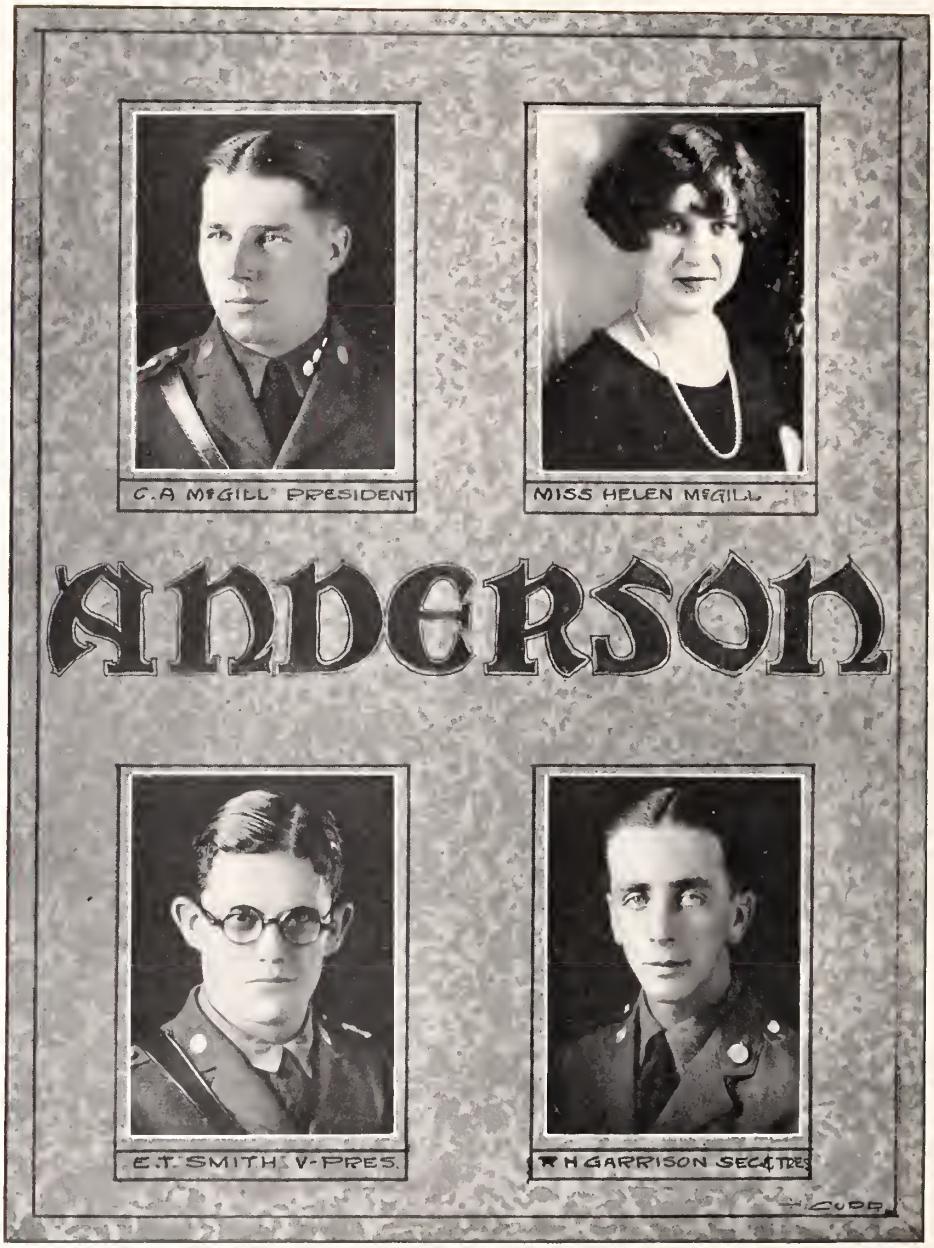
C. A McGILL PRESIDENT
MISS HELEN McGILL
ANDERSON
E. T. SMITH V-PRES.
R H GARRISON SEC & TRES
CUDD

Anderson County Club

McGill, C. A. ..... *President*
Smith, E. T. ..... *Vice-President*
Garrison, R. H. ..... *Secretary and Treasurer*
Miss Helen McGill ..... *Sponsor*

Acker, T. F.
Alexander, S. R.
Barton, C. R.
Bell, J. L.
Blackman, J. M.
Boleman, R.
Brown, W. C.
Bruce, J. W.
Burgess, R. H.
Burriss, J. L.
Burriss, L. J.
Campbell, T. A.
Cannon, J. P.
Chamblee, A. D.
Chapman, H. A.
Chapman, W. E.
Chapman, W. F.
Chreitzberg, C. H
Clarke, W. H.
Cooper, J. R.
Coin, H. E.
Cox, E. R.
Cox, F. M.
Cromer, N. C.
Darby, J. M.
DeYoung, D. F.
Drake, H. B.
Drake, T. F.
Dunlap, O. P.
Earle, J. E.
Edmonds, W. W.
Farmer, W. A.
Fripp, A. L.
Garrison, N. A.
Gerrard, F. H.
Gilmer, F. S.
Gilmer, J. C.
Genn, R. J.
Graham, L. H.
Griffin, E. L.
Griffin, R. C.
Griffin, F. W.
Hall, F. B.
Hall, R. M.
Harris, S. P.
Hawkins, C. E.
Haynie, D. P.
Herd, L. M.
Heller, J. N.
Heller, W. F.
Herron, J. L.
Hirr, G. L.
Hudgens, W. W.
Jackson, R. A.
Jameson, P. H.
Johnson, H. E.
Kay, C. W.
Kay, W. H.
Kelly, W. G.
King, J. L.
Littel, T. R.
Littlejohn, H. A.
McAlister, L. C.
McCarley, T. H.
McCleltan, G. W.
McConnell, R. E.
McGee, E. T.
McGee, R. L.
McNeace, J. C.
McPhail, J. W.
Maddon, W. B.
Mahaffey, C. R.
Major, J. D.
Major, S. M.
Marchbanks, J. C.
Martin, S. P.
Martin, W. E.
Massey, L. B.
Mattieson, J. A.
Mitchell, R. D.
Moore, J. M.
Nickles, W. D.
Parker, J. R.
Patterson, H. F.
Pearman, F. E.
Pearman, S. D.
Pepper, B. B.
Picklesimer, D. L.
Poore, M. L.
Pruitt, A.
Pruitt, W. H.
Pruitt, W. R.
Pruitt, J. M.
Reed, L. B.
Rogers, C. M.
Sexton, E. W.
Simpson, W. G.
Sitton, B. G.
Sloan, J. D.
Smith, B. M.
Smith, G. A.
Smith, R. L.
Stevenson, N. W.
Strickland, P.
Sweeney, R. L.
Swords, P. E.
Todd, J. A.
Turner, G. E.
Wall, J. E.
Webb, E. V. H.
Weigle, C. C.
Welborn, M. B.
Whitten, S. E.
Williams, A.
Wilson, J. C.

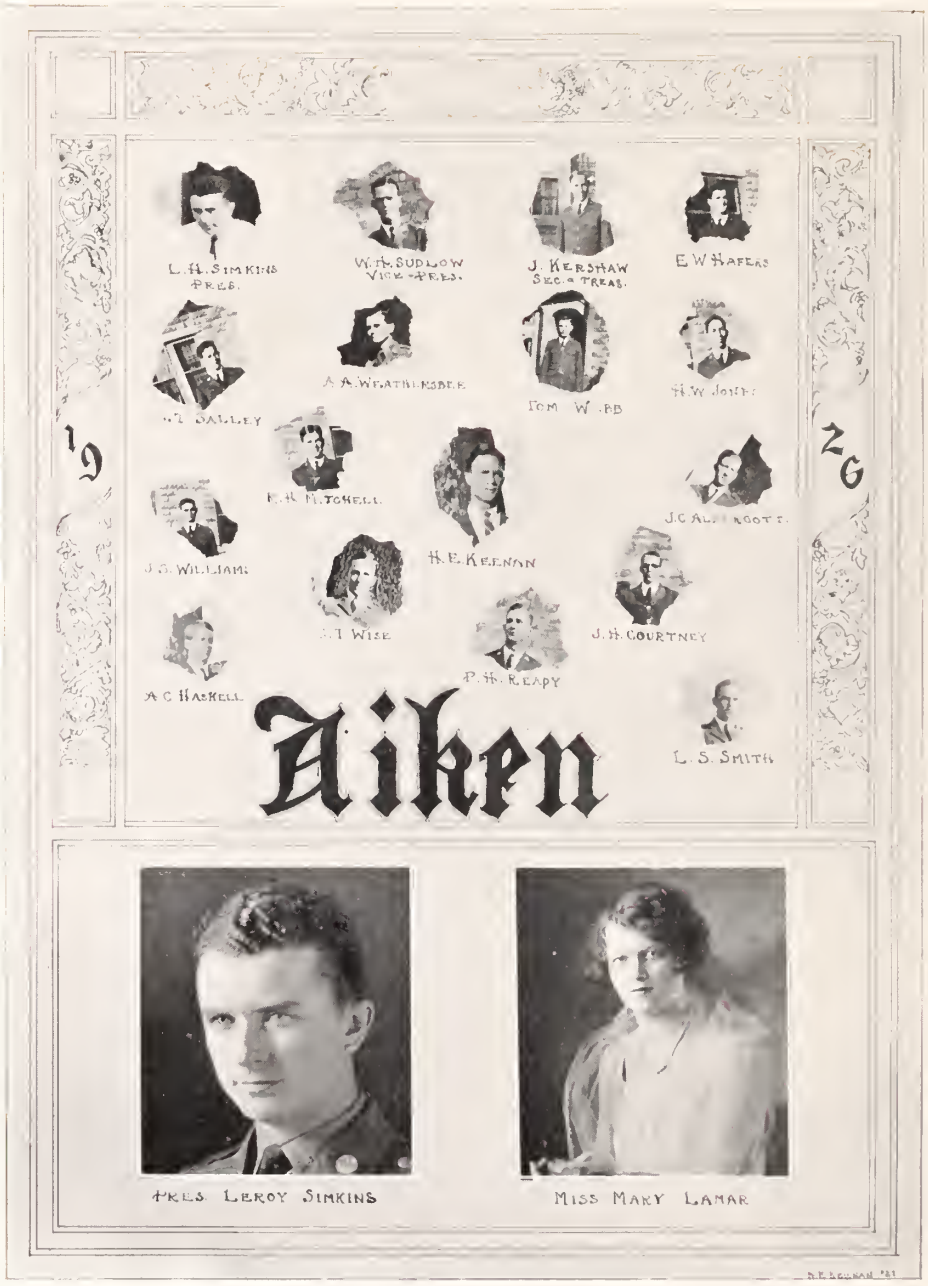

PRES. LEROY SIMKINS

MISS MARY LAMAR

COOPER, PF
KIRSH, W.A.
WIGGINS, LE
BRAGHAM, HK
DANIE, M.R.
BADGETT, AB
TORNER, J.A.
FOGLE, J.L.
HOPE GM
RICKBORN, J.H.
KIRKLAND, R.C.
HUTTO, HG
HIGHTOWER, RE
JONES, R.C.
BAMBERG
L.C. PRICE Pres.
MYRTLE BLACK
CUDD

HAIR
McKERLEY
TURNER
Pres.
J. E. Walker
Sponsor
Miss Sarah Storne
YOUNGBLOOD
WOODWARD
KILLINGSWORTH
TURNER
V. Pres.
N. B. McKerley
Sec. & Treas.
C. M. Turner
McCLENDON
WHITTLE
RAY
BARNWELL

Paul Strickland
Miss
Virginia Strickland

CHARLESTON
F. J. FISHBURNE Pres.
Miss DeLoach Sponsor

F.E. CLARY
E.B. MARTIN
W.J. CAMP
E.H. SUTTON
S.U. STACY
E.R. KING
B.C. HARVEY
J.W. KING
A.D. GODFREY
SEC & TREAS
R.G. PRIDMORE
CHAPLIN
H.E. GAFFNEY
A.W. LIPSCOMB
J.R. LONDON
E.M. VOKE
T.H. CHEEK
R.E. SMITH
CHEROKEE
LESLIE McCRAW
CORNELIA MILAM

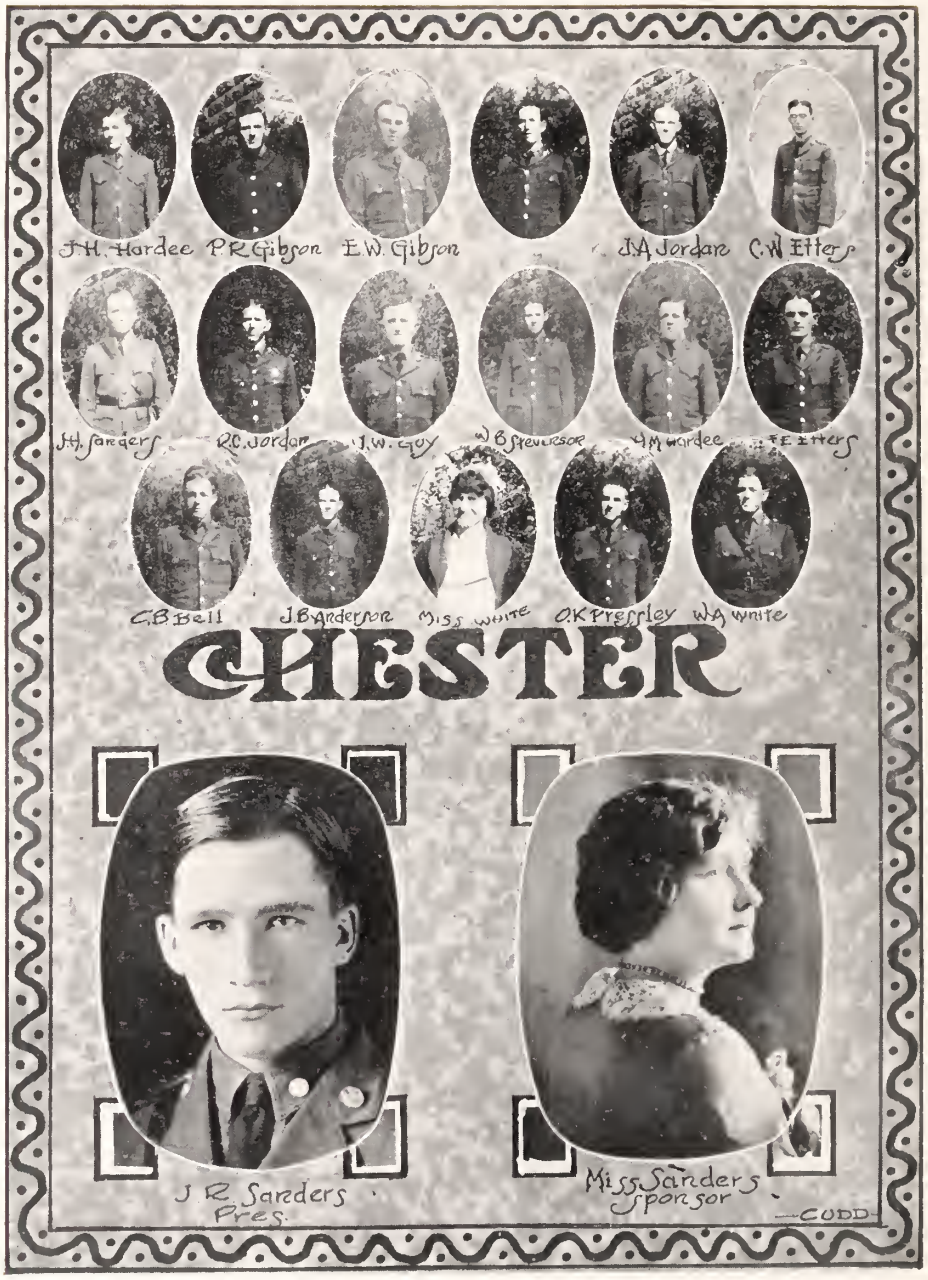
J.H. Hardee
P.R. Gibson
E.W. Gibson
J.A. Jordan
C.W. Etters
J.H. Sanders
R.C. Jordan
J.W. Guy
W.B. Stevenson
J.M. Hardee
F.E. Etters
C.B. Bell
J.B. Anderson
Miss White
O.K. Pressley
W.A. White
CHESTER
J.R. Sanders
Pres.
Miss Sanders
Sponsor
CUDD

CHESTERFIELD

GLEN BUIE

MISS McNAIR

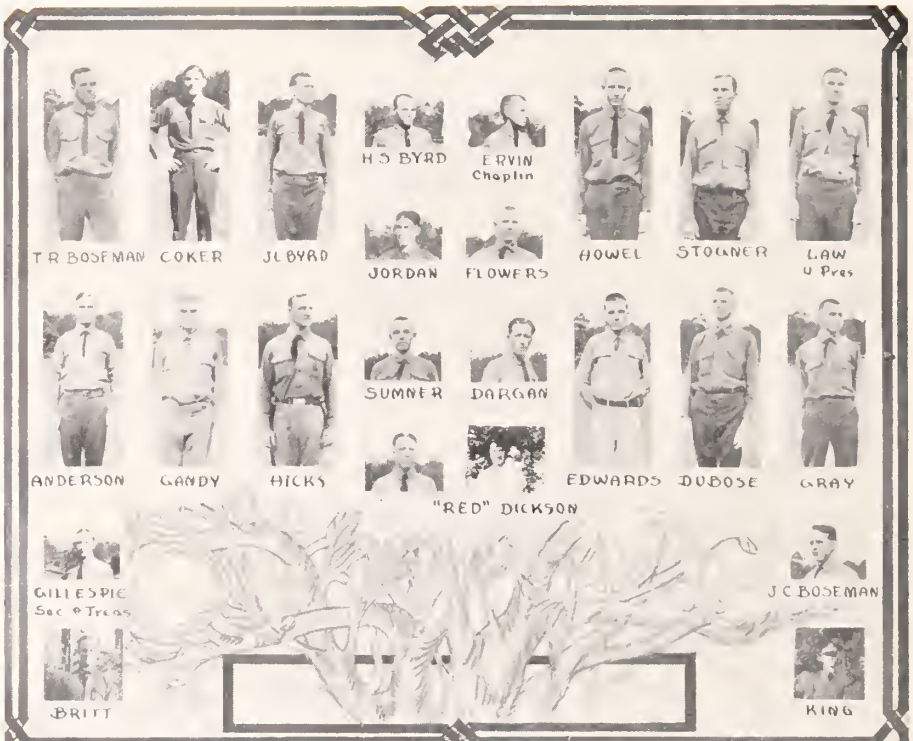

DARLINGTON

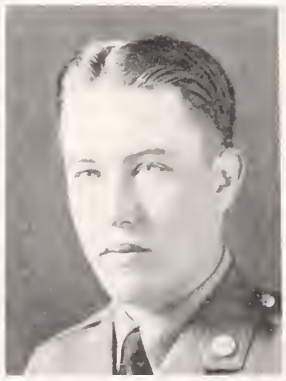

OLIN ANDERSON

FRANKIE HUMPHREY

W.P. LUPO
J.G. FORD
V-PRES.
J.W. WILLANSON
SEC & TRES.
J.B. ARNETTE
T.P. FORD
DILLON
CUDD
E. L. McCORMAC Pres
MISS ROGERS SPONSOR

ALCATRAZ CITY
Pres. Smith, G.A.
Vice Pres. Gilmer, F.S.
Sec.-Treas. Alexander, S.R.
Sponsor Miss McGill
Members
Alexander, S.R.
Acker, T.F.
Barton, C.R.
Bell, J.L.
Campbell, F.A.
Corn, H.E.
Graham, L.H.
Griffin, R.C.
Maddox, W.B.
McGill, C.A.
McNeace, J.C.
Gilmer, F.S.
Pruitt, A.
Pruitt, W.R.
Smith, E.T.
Smith, G.A.
Stevenson, N.W.
Sweeny, R.L.
Turner, G.E.
Wall, J.L.
Webb, E.H.
Williams, A.
Ginn, R.J.
Sweeny '29

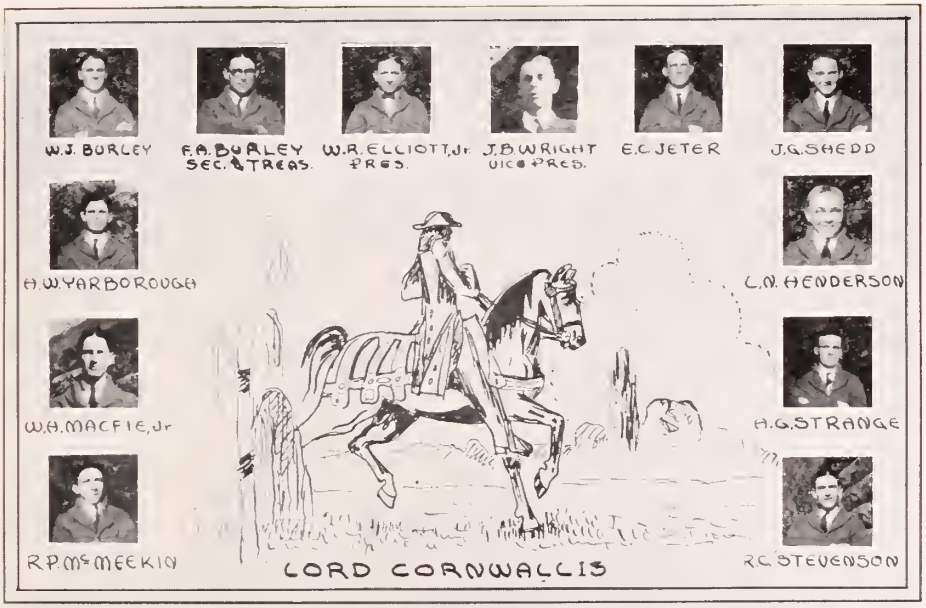
W.J. BURLEY
F.A. BURLEY SEC. & TREAS.
W.R. ELLIOTT, Jr. PRES.
J.B. WRIGHT VICE PRES.
E.C. JETER
J.G. SHEDD
A.W. YARBOROUGH
L.N. HENDERSON
W.A. MACFIE, Jr
A.G. STRANGE
R.P. McMEEKIN
R.C. STEVENSON
LORD CORNWALLIS

FAIRFIELD

MRS W.R. ELLIOTT
SPONSOR
W.R. ELLIOTT JR.
PRESIDENT
SMITH

FLORENCE
G.I. Finklea - Pres.
Miss Claire Finklea - Spon.
"25"
W. BRYCE

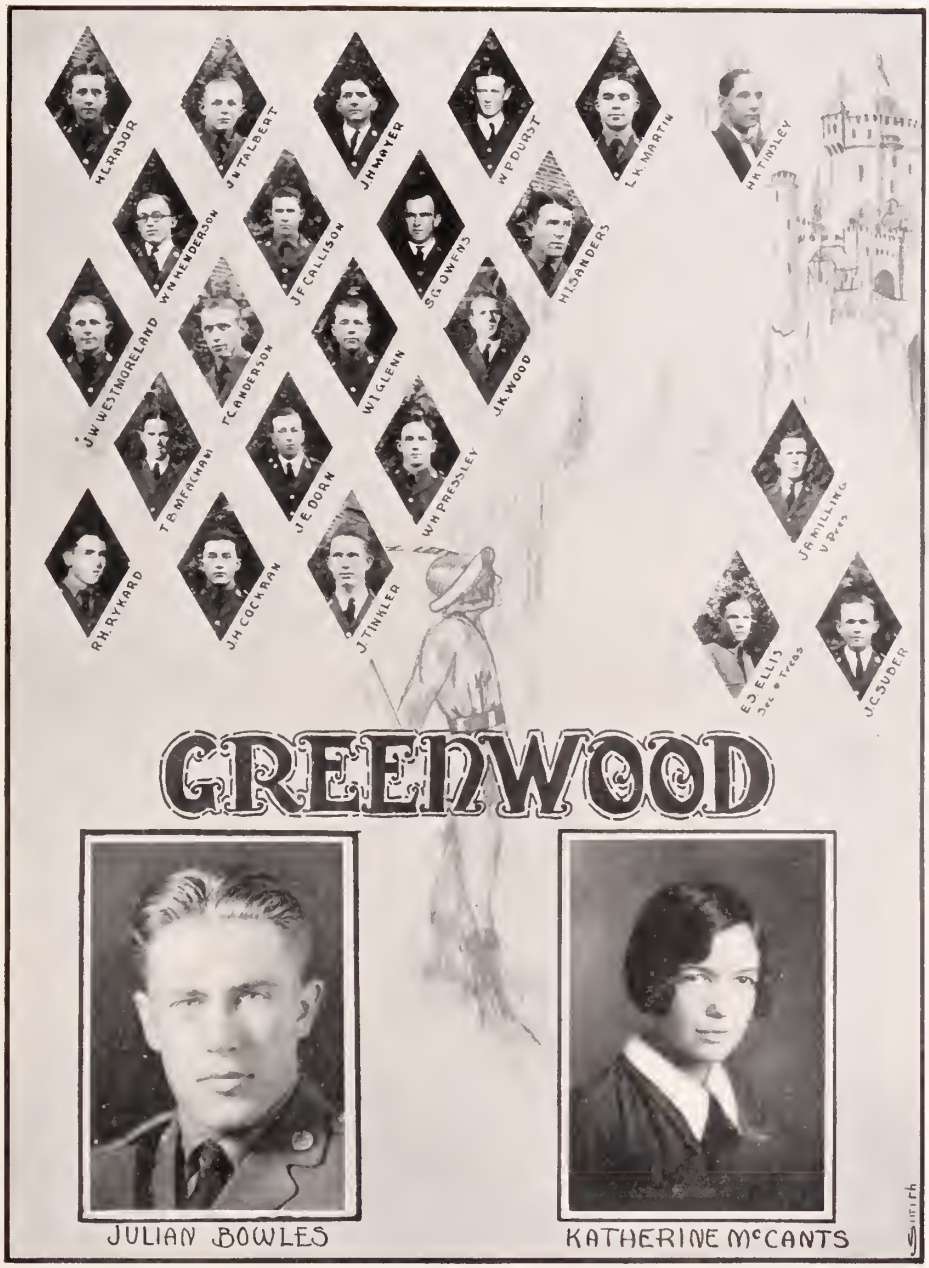
H.L. RASOR
J.N. TALBERT
J.H. MAYER
W.P. DURST
L.K. MARTIN
H.K. TINSLEY
W.N. HENDERSON
J.F. CALLISON
S.G. OWENS
H.I. SANDERS
J.W. WESTMORELAND
T.C. ANDERSON
W.I. GLENN
J.K. WOOD
T.B. MEACHAM
J.E. DORN
W.H. PRESSLEY
J.A. MILLING
V. Pres
R.H. RYKARD
J.H. COCKRAN
J. TINKLER
E.S. ELLIS
Sec. & Treas
J.C. SUBER
GREENWOOD
JULIAN BOWLES
KATHERINE McCANTS

Dill, E
Kitchen, T.M
Reinach, M.M
Perry, F.P
Mitchell, M.C
West, C.P
Austin, P.B
CHAMBER OF COMMERCE
Galloway, C
Davis, B.W
Wingo, D.L
Cutino, B
Dill, R.C
Shull, W.G
Coleman, L
GREENVILLE
19

CITY CLUB

BOB CORETON
V. PRES.

26

JIM RUTLEDGE
SEC. AND TREAS.

J A MARTIN
F A BEAM
W R AUSTIN
H F BEAM
T C STEWART
R J MOORE
W E TARRANT
B A SCOTT
A H WHITE
G A MEARES
C M BARDETTE
R A TAYLOR
J T BEASON
C C ANDREWS
B R FOWLER
GREENVILLE
A.H. CHAPMAN Pres
MISS EVELYN RICHARDSON-SPONSOR
CUDD

J P HENDRIX
F W SHORE
J H JAMES
F G JAMES
W C JAMES
J E ROSEMOND
S E JONES
T J HENDRIX
G H GREENE
M C CRANE
GREER CITY
THE PEACH CENTER
W L JONES PRESIDENT
MISS MARGARET COPE-SPONSOR
CUDD

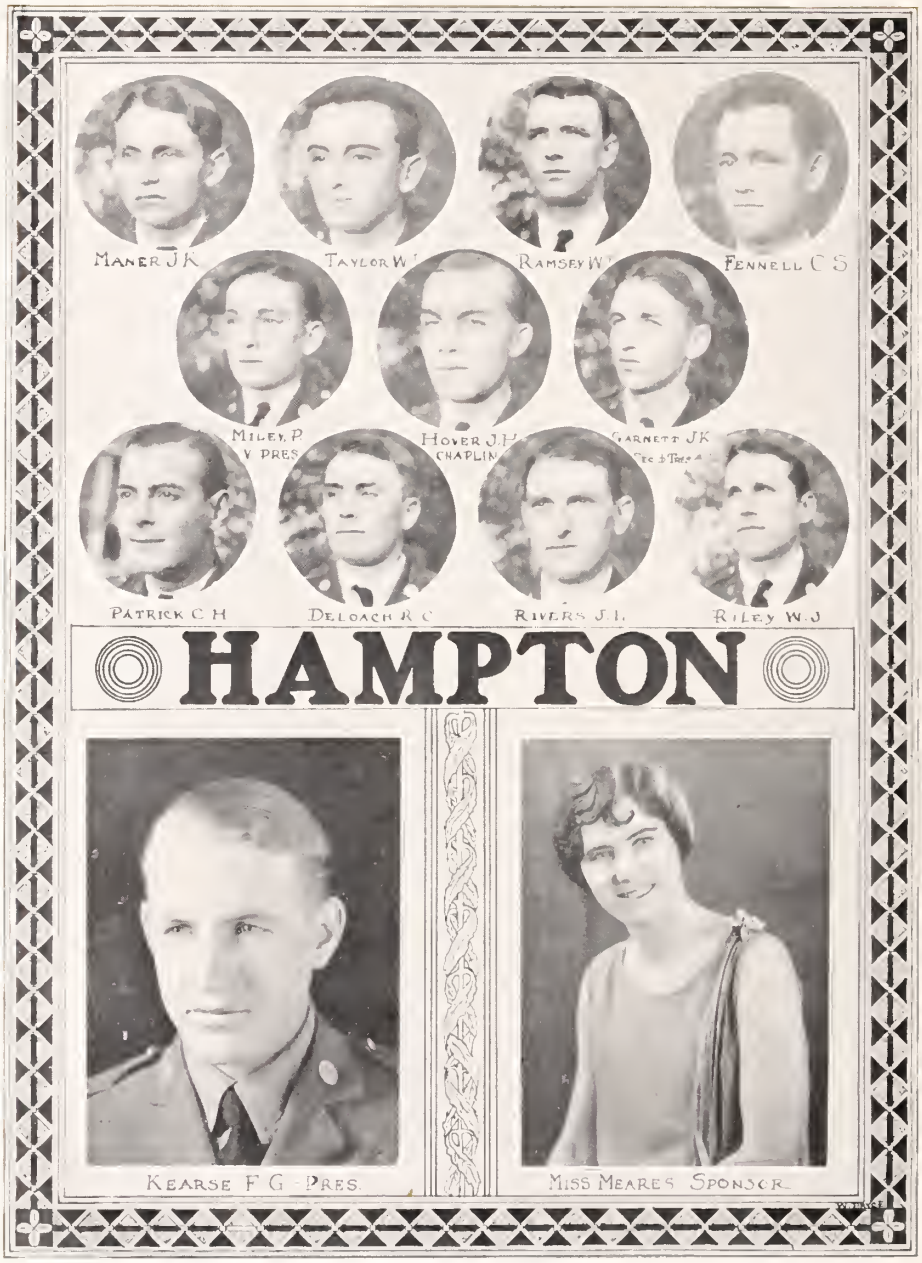
MANER J K
TAYLOR W
RAMSEY W
FENNELL C S
MILEY P
V PRES
HOVER J H
CHAPLIN
GARNETT J K
PATRICK C H
DELOACH R C
RIVERS J I
RILEY W J
HAMPTON
KEARSE F G PRES
MISS MEARES SPONSOR

CAUSEY O.R
SMITH S.T.
AYERS R.G.
BRYFKIN M.R
PAGE W
HORRY
O M HARRISON
DALMA SUGGS

BAILES J.M.

CULP D

CLYBURN T.M.

DOBSON C.R.

BLAKENEY C.R.

PLYLER D.P.

STEWMAN L.

STEWMAN W.S.

CLYBURN W.P.

LANCASTER

MISS-ALEXANDER-SPONSOR

ALEXANDER E. R. – PYES.

Dobson 25

V. PRES
SEC. & TRES
Fleming, J.M.
Edwards, B.L.
Workman, C.R.
Owens, W.B.
Dial, W.A.
Boyd, J.A.
Cook, L.A.
Carter, D.E.
Motes, J.H.
Buford, J.A.
Watson, W.S.
Thomason, T.L.
Copeland, T.H.
Taylor, W.H.
Hanna, M.L.
Hunter, H.M.
Steer, R.D.
Wallace, R.W.
Philpot, C.P.
Davis, J.M.
LAURENS
BAILEY, T.L.W.
MISS BESSIE STEWART
CUDD

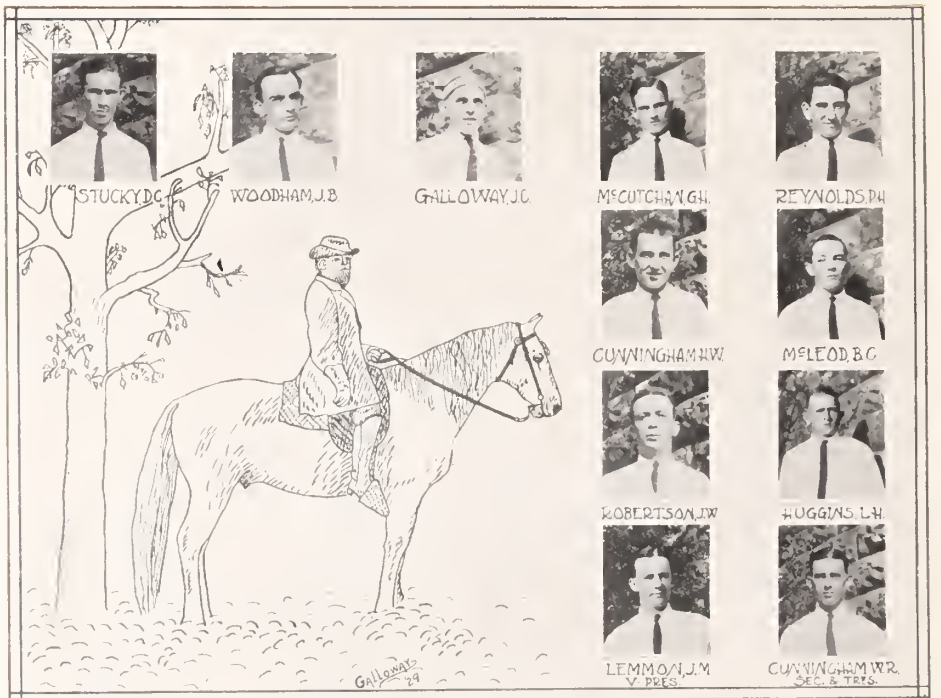

Lea

HINSON, H.S. PRES.

MISS ELOYCE HUTTO, SPONSOR

Timmerman
Kinard
Barr
Hendrix
Corley
Warner
Caughman
Dowling
Witt
Keisler
Kaufman
Colter
Franklow
Smith
Caughman
Wingard
LEXINGTON
B D King
Annie Brock
CUDD

J C HARRELD
S C DAVIS
H A WHITE
M W STEVENSON
W B CRAVEN
G P WILLIAMS
C P GOODYEAR
V. Pres
L W SHELLEY
Sec.-Treas.
W H HERRING
G N DAVIS
C F POWERS
T L SMITH
F W McMILLAN
MARION
Hoyt Rogers
Addie Lee Johnston

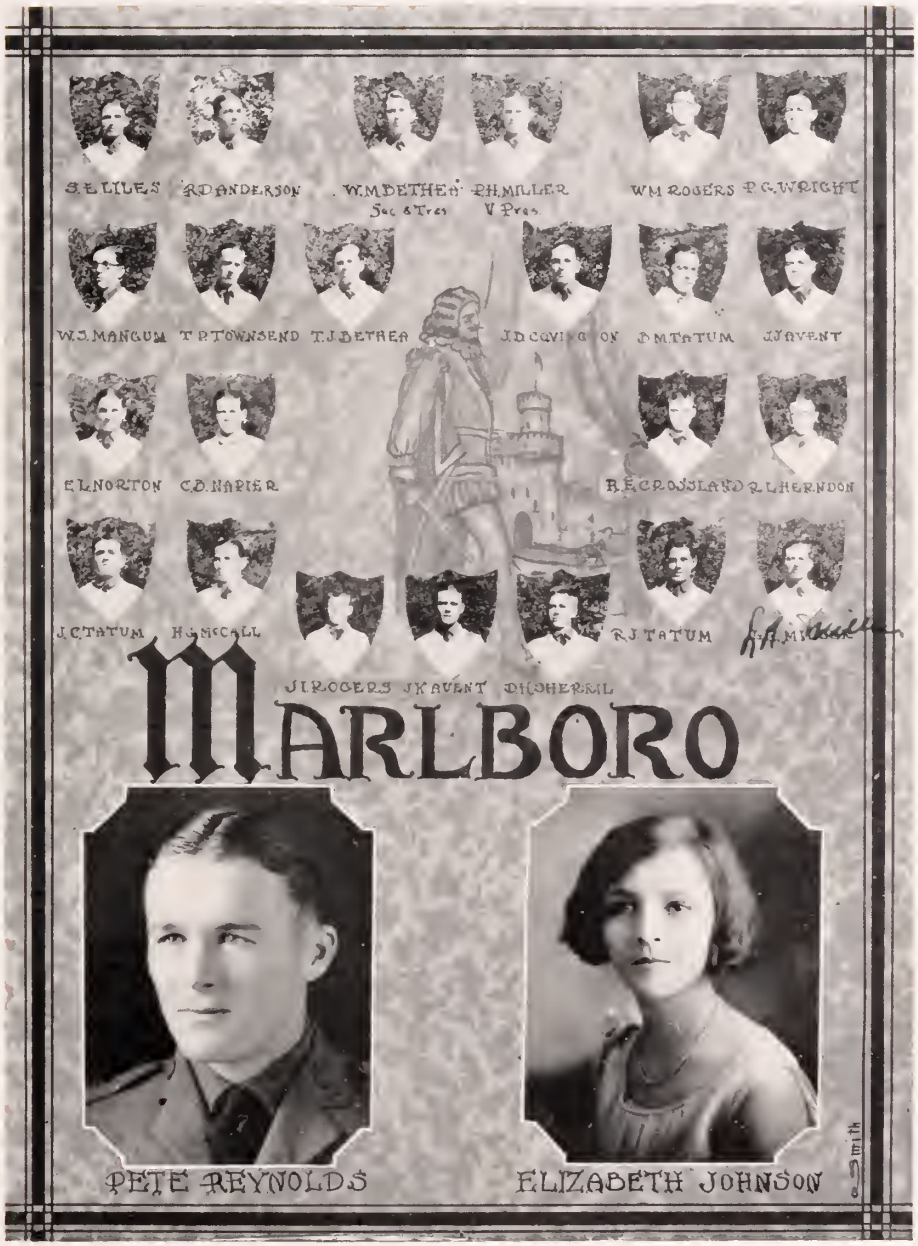
S.E.LILES
R.D.ANDERSON
W.M.DETHEA
Sec & Tres
P.H.MILLER
V Pres
WM ROGERS
P.C.WRIGHT
W.J.MANGUM
T.P.TOWNSEND
T.J.DETHEA
J.D.COVINGTON
D.M.TATUM
J.J.AVENT
E.L.NORTON
C.D.NAPIER
B.E.CROSSLAND
R.L.HERNDON
J.C.TATUM
H.G.McCALL
R.J.TATUM
J.I.ROGERS
J.K.AVENT
D.H.SHERRILL
MARLBORO
PETE REYNOLDS
ELIZABETH JOHNSON

NEWBERRY

SALUDA

J. C. EPTING - PRES

MISS. MADDOX - SPONSOR

OCONEE
Miss Mary Bryan
W W Bryan Pres
CUDD

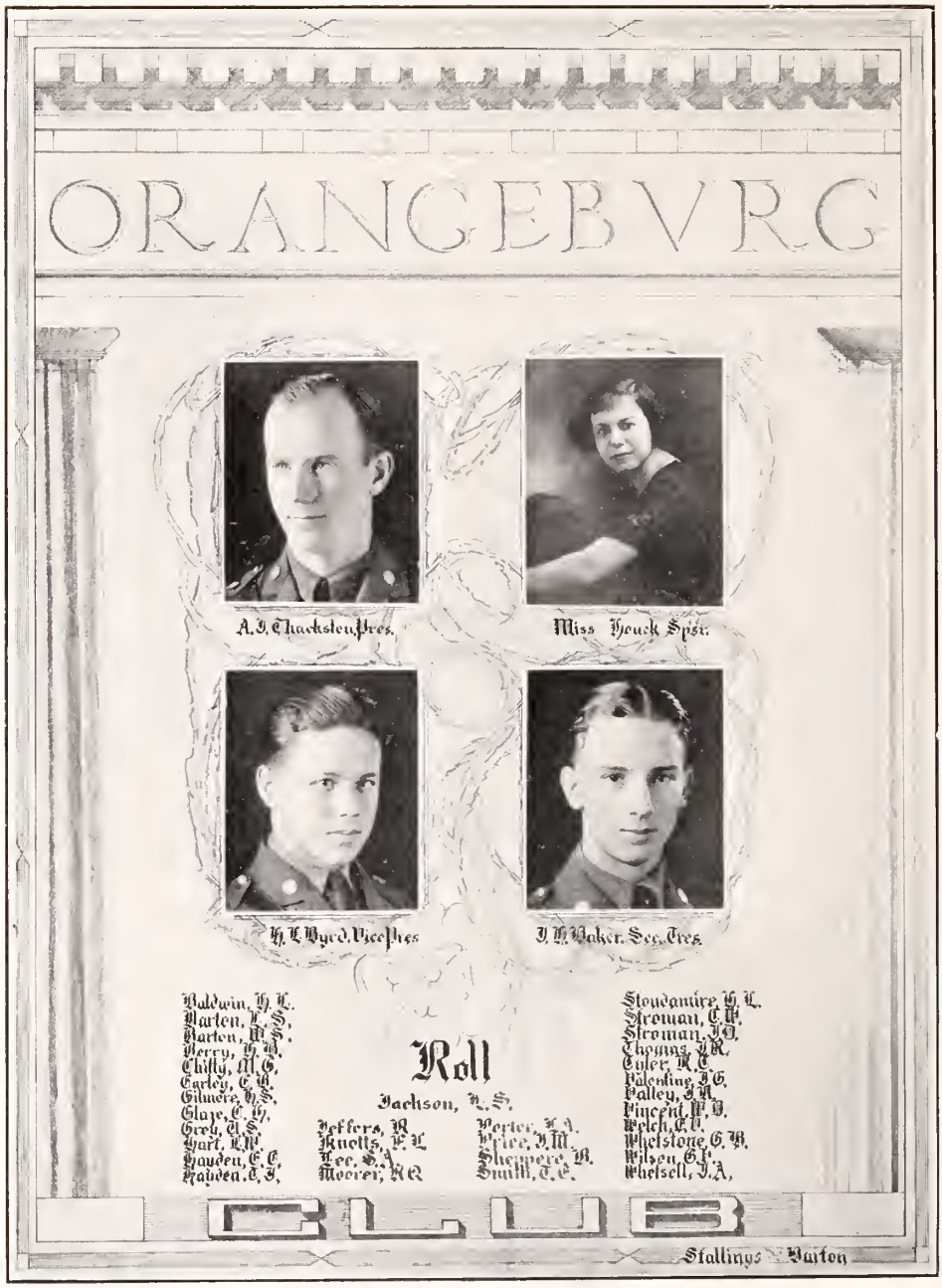
ORANGEBVRG
A. J. Chackston, Pres.
Miss Houck Spsr.
H. L. Byrd, Vice Pres.
J. H. Baker, Sec. Tres.
Baldwin, H. L.
Barton, L. S.
Barton, W. S.
Berry, H. B.
Chitty, M. G.
Earley, E. B.
Gilmore, H. S.
Glaze, E. H.
Grey, A. S.
Hart, L. W.
Hayden, E. E.
Hayden, T. J.
Roll
Jackson, L. S.
Jeffers, R.
Knotts, F. L.
Lee, S. A.
Moorer, R. Q.
Porter, L. A.
Price, J. M.
Sheppere, R.
Smith, T. E.
Stoudamire, H. L.
Stroman, C. W.
Stroman, J. D.
Thomas, J. R.
Tyler, R. C.
Valentine, J. G.
Valley, J. R.
Vincent, W. B.
Welch, E. V.
Whetstone, G. B.
Wilson, G. P.
Whetsell, J. A.
CLUB
Stallings Barton

Orangeburg County Club

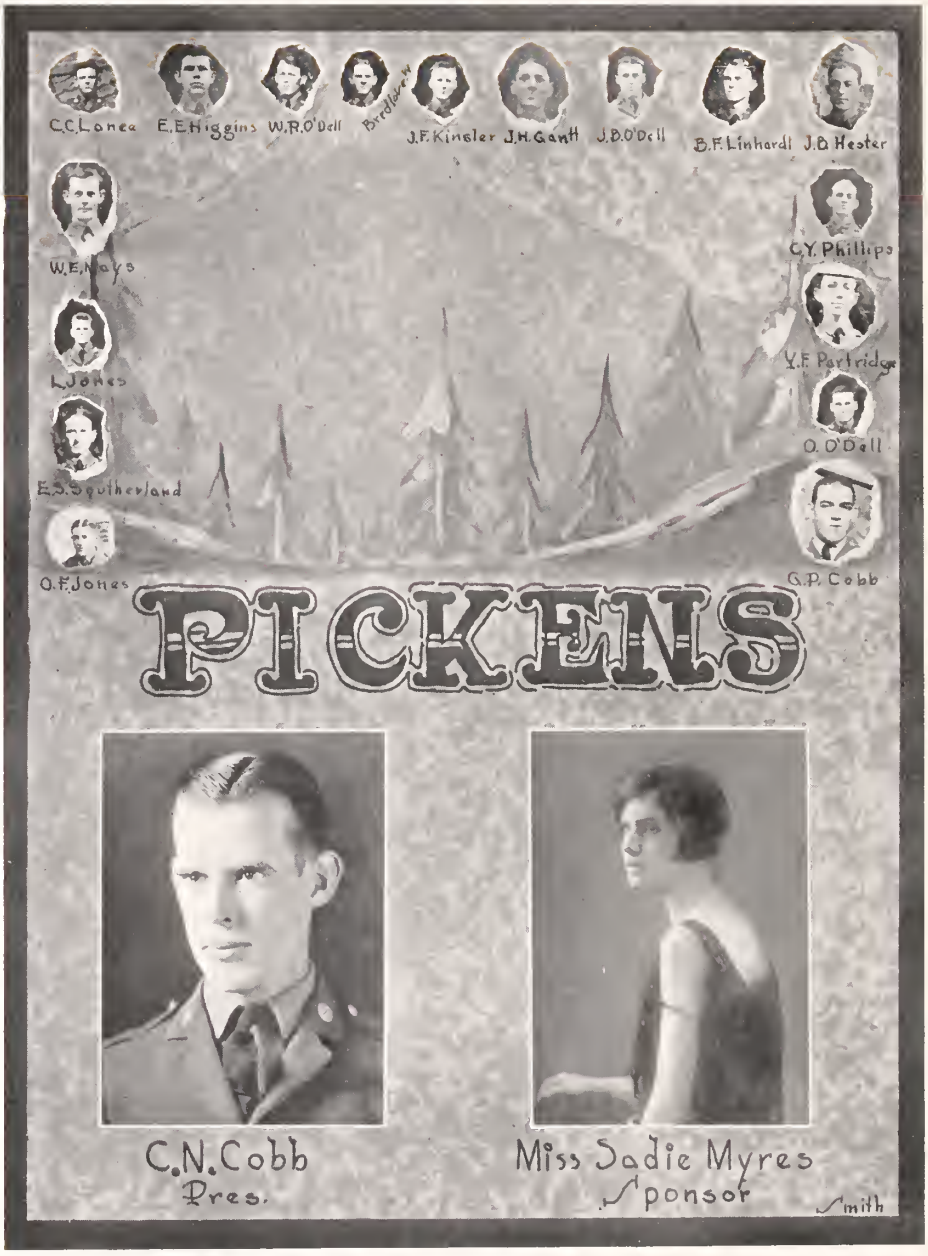
C.C.Lonea
E.E.Higgins
W.R.O'Dell
Bradley
J.F.Kinsler
J.H.Gantt
J.D.O'Dell
B.F.Linhardt
J.D.Hester
W.E.Hays
C.Y.Phillips
L.Jones
Y.F.Partridge
E.S.Sutherland
O.O'Dell
O.F.Jones
G.P.Cobb
PICKENS
C.N.Cobb
Pres.
Miss Sadie Myres
Sponsor
Smith

RICHLAND
FRED LEITZSEY - PRESIDENT
MISS MARY LEITZSEY - SPONSOR

Dozier
Williams
Chandler
Moore
Ragin
Secy & Trs
Adams
Patterson
Young
Faulkenbury
Hope
Talley
Sharp
Dunlap
Wright
Clinton
Tice
Sharp
White
Percival
McDowell
Adams
Wylie
Blankenship
Jorden
Long
Vice
Taylor
Rock Hill
THE OLD RELIABLE
J. A. Fewell
Miss Fewell
CODD

SPARTANBURG
R M Foster
Catherine Evans

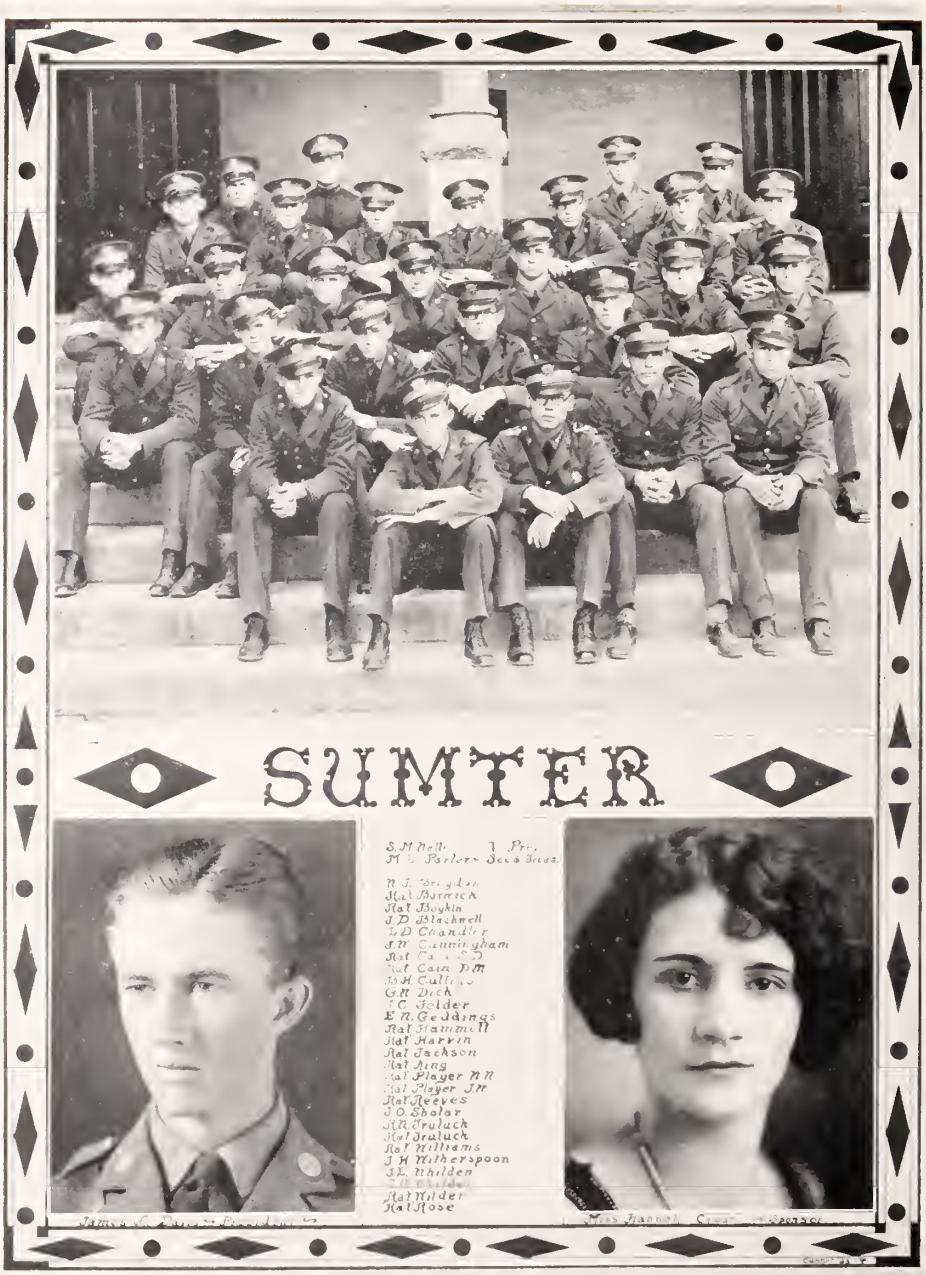
SUMTER
S. M. Nell
Rat Boykin
J. D. Blackwell
J. D. Chandler
J. W. Cunningham
G. N. Dick
J. C. Felder
E. N. Geddings
Rat Hammett
Rat Harvin
Rat Jackson
Rat King
Rat Player N. N.
Rat Player J. W.
Rat Reeves
J. O. Sholar
R. N. Truluck
Rat Truluck
Rat Williams
J. H. Witherspoon
J. L. Whilden
Rat Wilder
Rat Rose

"Luke" Bauknight
Sec. & Tres.

"Clyde" Barr

"Coni" Franklow

"Bully" Goff

"Pep" Timmerman

"Tom" Etheredge
V
Pres.

"Hastings" Jones

"Red" Cullum

"Fred" Kinard

TWIN CITY

John R. Watson—Pres.

Miss "Jimmy" Clarke Sponser

R.O. Miller R.T. Stotts W.T. Hennerey J.E. Littlejohn.

UNION

J. E. CUDD Pres.

MISS MAYME CUDD Sponsor

CUDD

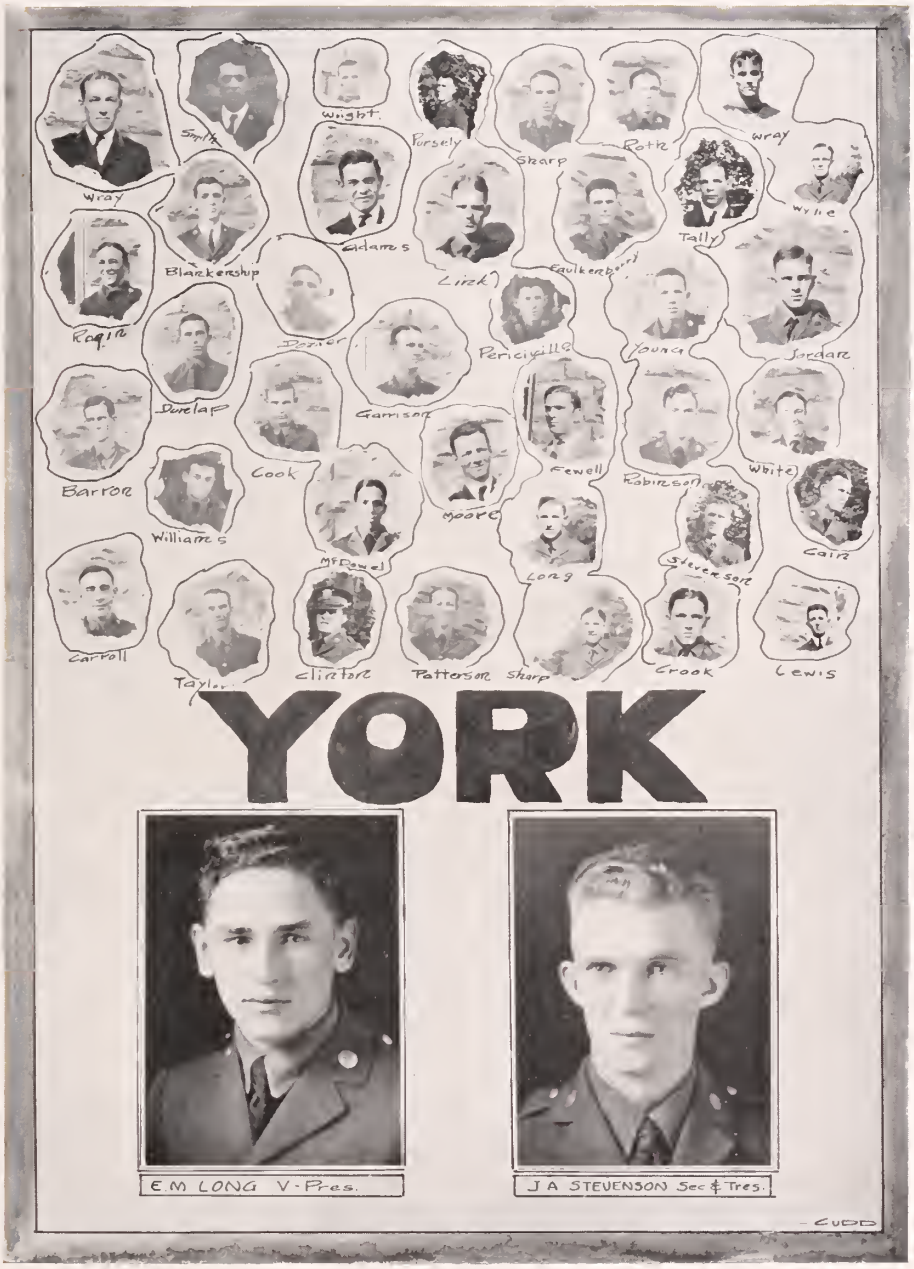
Wray
Smith
Wright
Pursely
Sharp
Roth
Wray
Wylie
Tally
Blankenship
Adams
Link
Faulkenberry
Ragin
Dozier
Pericivillo
Young
Jordan
Dunlap
Garrison
Barron
Cook
Fewell
Robinson
White
Williams
Moore
McDowel
Long
Stevenson
Cain
Carroll
Taylor
Clinton
Patterson
Sharp
Crook
Lewis
YORK
E.M LONG V-Pres.
J A STEVENSON Sec & Tres.
CUDD

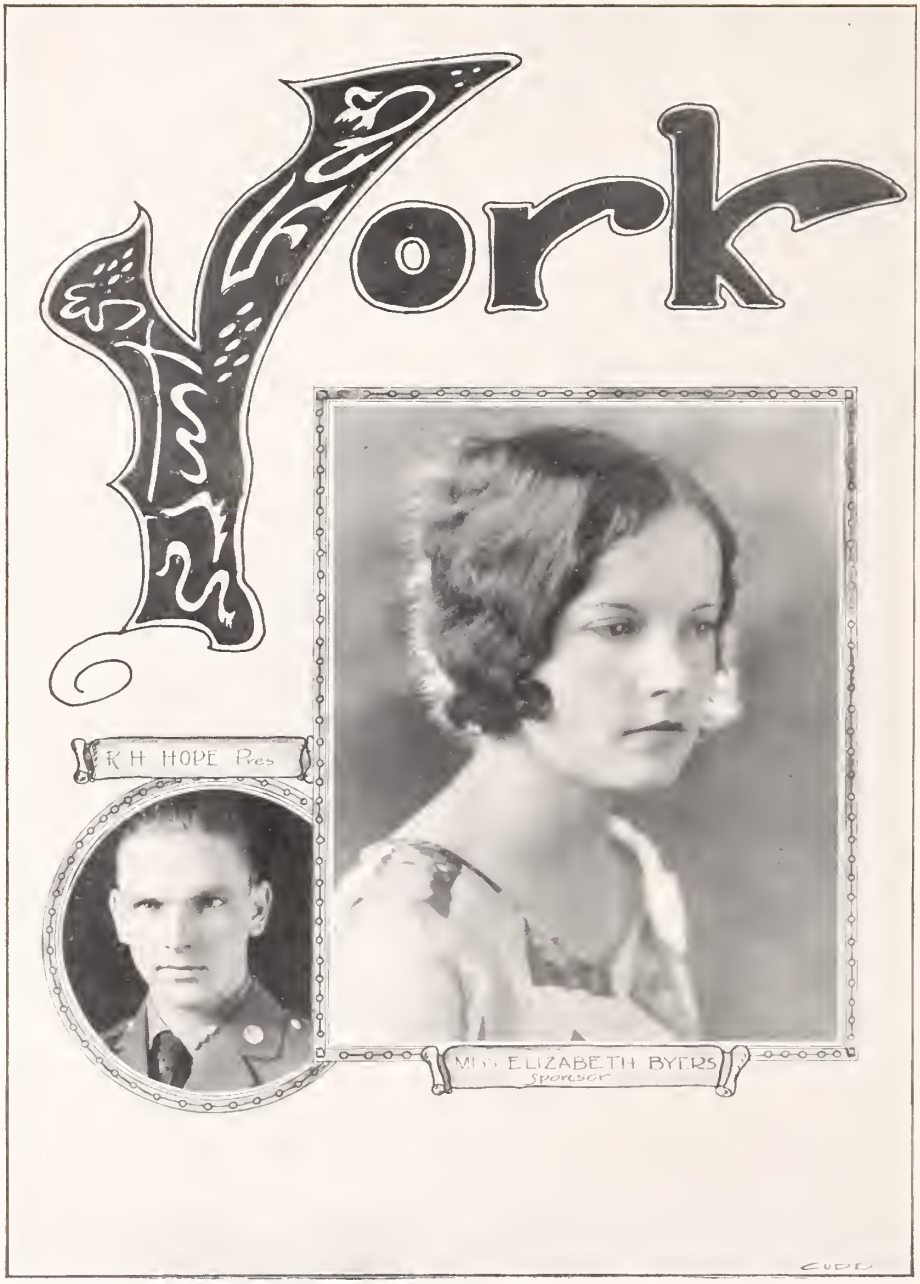
York
R H HOPE Pres
MISS ELIZABETH BYERS
Sponsor

ACKER W.H. MT. VERNON, N.Y.
CAMPBELL, D.F. ANNISTON ALA.
ADAMS, J.W. JERINSON, ALA.
CORNWALL, B.N. ALTO, GA.
ANDERSON, L. AUBURNDALE, ALA.
ERGLE, D.R. AGUSTA GA.
CALHOUN, R.C. KINGSPORT TENN.
IMES, L.C. GRIFFIN GA.
JENKINS, J.M. Jr. CROWLEY LA.
KLINE W.N. SAVANNAH GA.
KLUGH G.F. Jr ATLANTA, GA.
LEWIS, C.S. CROWLEY, LA.
MARTIN, C.R. MEMPHIS, TENN.
MAYWELL W.C. RYDAL, GA.
RICHEY, B.R. CARTENT, N.Y.
SALLEY E.M. SALUDA, N.C.
SCHAEFER, W.B. TOCCOA, GA.
SMITH, M.G. ATLANTA, GA.
SMYTHE J.A. ANDERSONVILLE, N.C.
VOGEL, L.J. WASHINGTON, D.C.
WARREN, J.A. Jr. MT. VERNON, N.Y.
WHALEY E.W. KNOXVILLE TENN.
WEST, W.P. FT. WORTH, KANSIS
WILSON, J.U. VILLA RICA, GA.

COSMOPOLITAN

E.M. SALLEY Pres.

MISS MARTHA WILLIMON.

Cosmopolitan Club

Brannon
Cornwall
Davis
Eadie
Tyler
Adams
Maxwell
Smith
Schaefer
McKennie
Heard
McCalla
Klugh
IMES.
GEORGIA
D S CUTTINO
CATHERINE HUDSON

Chemical Society

T. L. Bradley Pres.

Margaret Bradley

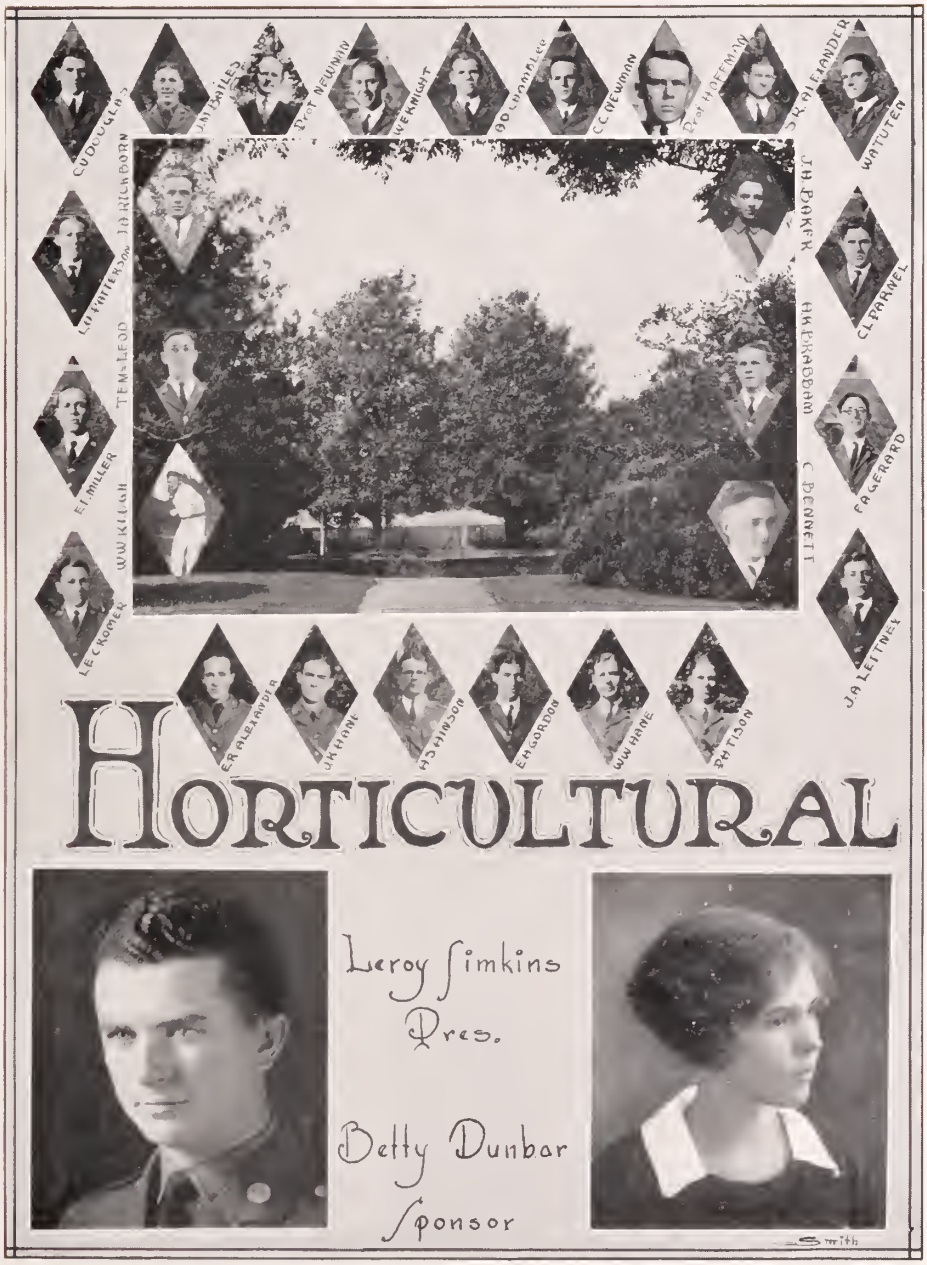

Leroy Simkins
Pres.

Betty Dunbar
Sponsor

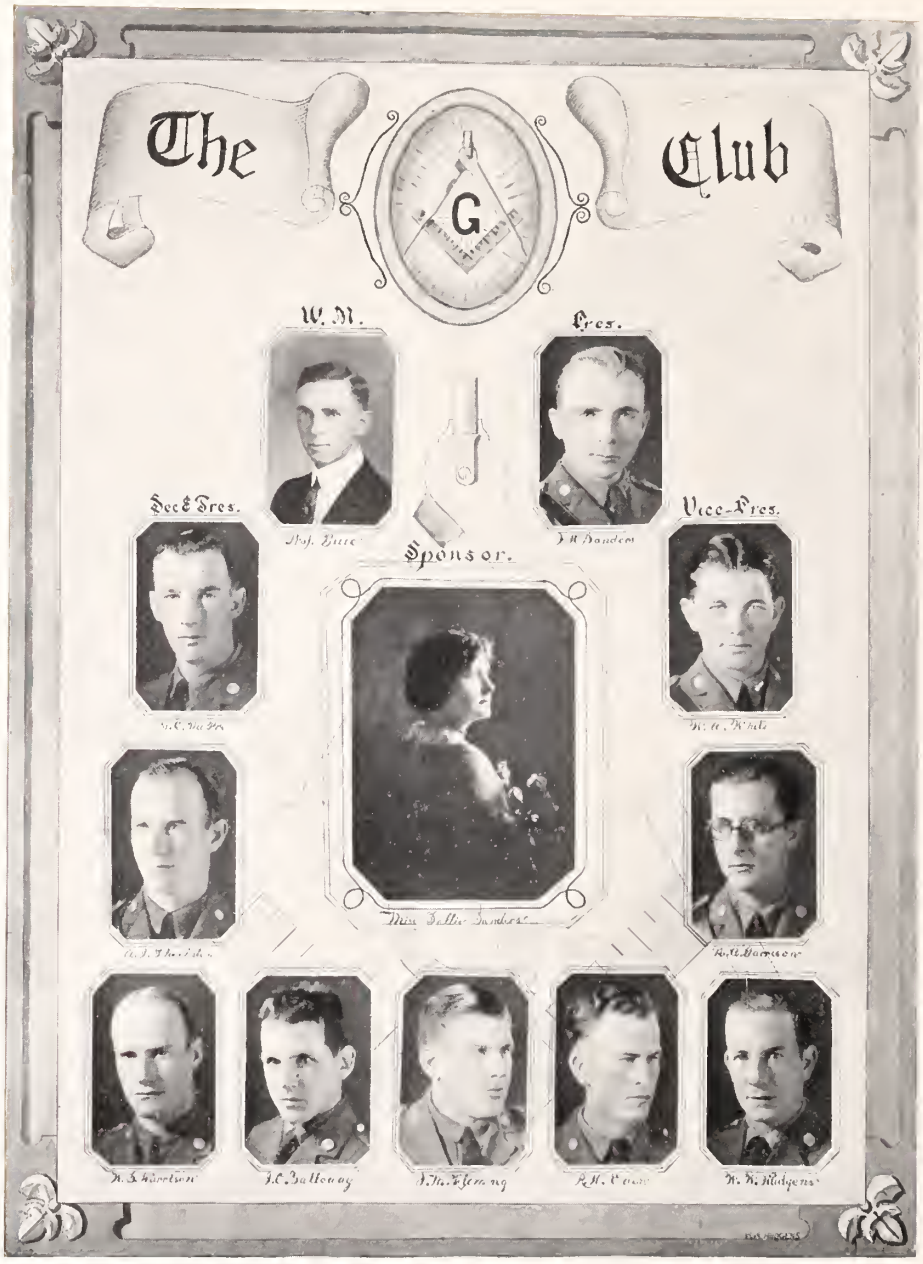
The
Club
G
W. M.
Pres.
Sec & Tres.
Vice-Pres.
Sponsor.

DAIRY CLUB

PAULING, J.R.- PRES.

Pauling, J.R. Pres.
Steer, R.D. V. Pres.
Williamson, J.W. S.T.
Anderson, M.H.
Baily, T.L.W.
Bearden, C.E.
Bethea, T.J.
Cash, D.H.
Haskel, A.C.
Herring, W.H.
Hicks, J.R.
Hudson, G.E.
McClellan, G.W.
Maner, W.F.
Martin, W.T.
Porcher, P.G.
Pruitt, W.H.
Sharp, G.W.
Smith, C.T.
Honorary Members
Miss Frances Earle
Prof. J.P. LaMaster
Prof. B.E. Goodale
Mr. W.L. Merck
Mr. K.S. Morrow
Mr. G.G. Henry

MISS ELIZABETH EARLY SPONSOR

Martin, D.P.
Chapman A.H.
Tinkler J.
James, F.G.
Edwards G.B.
Heller H.
Ragin J.
Shaefer W.B.
Holoman, F.W.
Haynie, D.P.
Welborn, M.B.
PRE-MEDICAL
Watkins, A.W. Pres.
Miss Holloway Sponsor

HUNTER, STUTTS, BLACKWELL, SILKES, TAYLOR LL., EFFERS, JACKSON, LINK, ELLIOTT, DUNLAP, NEW, FALBERT, HUSBANDS, WITHERSPOON, GRIFFITH, THOMPSON, WEST, BARRIER, HENDERSON, BROWN, SHRUGER'S, BOYD, PORTER, McCORMIC, SMITH, HENDRIX, TAYLOR, TREMMIER, PRUITT, HOPE, GIGNILLIAT, GILMER, CARTER, BATSON, DOGGETT, CHEATHAM, EATON, CAMPBELL, McFINE

TEXTILE SOCIETY

W. R. ELLIOTT, Pres.

MISS BETTIE TURNER

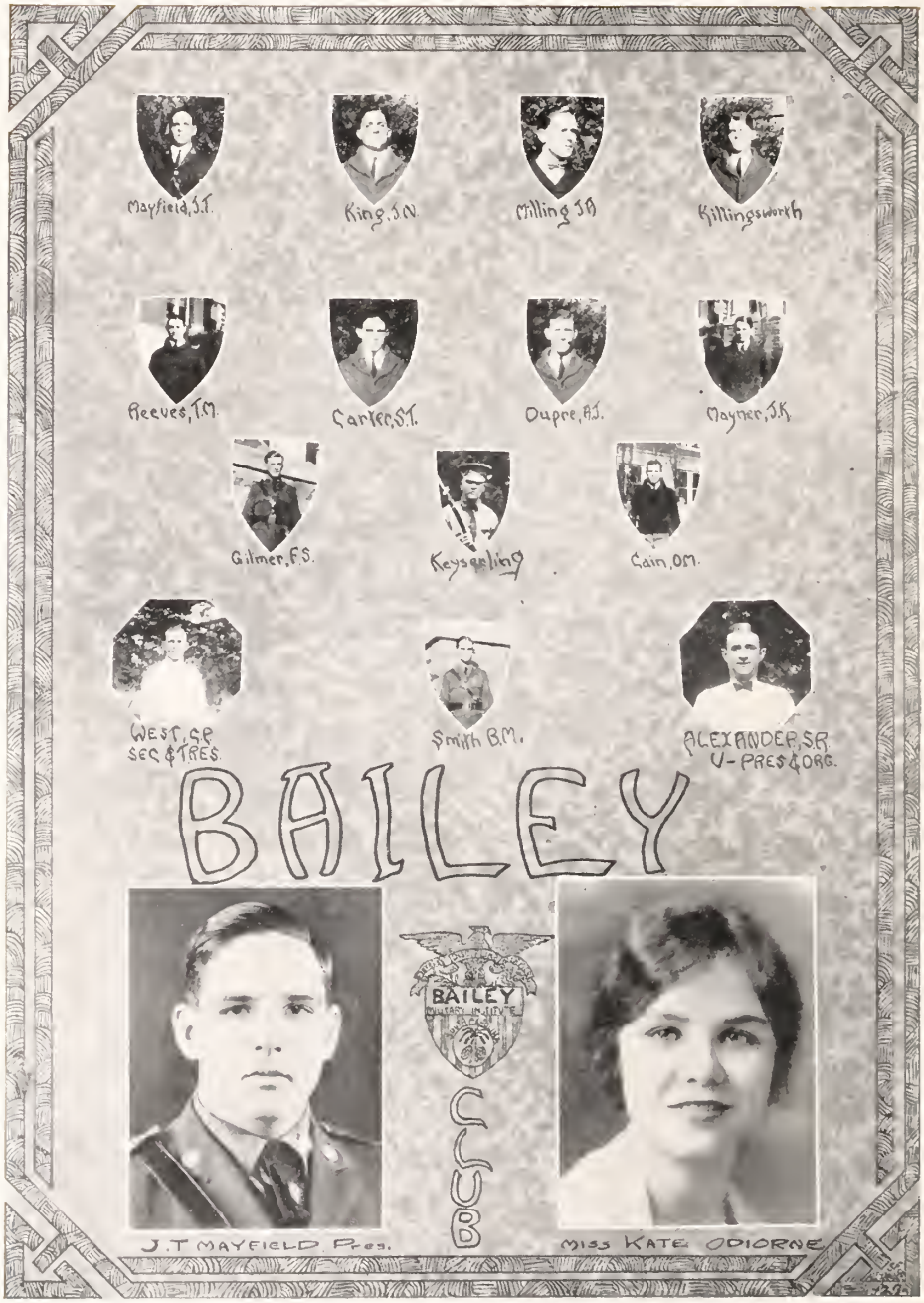
Mayfield, J.T.
King, J.O.
Milling J.A.
Killingsworth
Reeves, T.M.
Carter, S.T.
Dupre, A.J.
Mayner, J.K.
Gilmer, F.S.
Keyserling
Cain, O.M.
WEST, G.P.
SEC. & TRES.
Smith B.M.
ALEXANDER, S.R.
V-PRES & ORG.
BAILEY
BAILEY
CLUB
J.T. MAYFIELD Pres.
MISS KATE ODIORNE

ROLL
1 MCKERLEY
2 TRIMMIER
3 BURLEY
4 HAWKINS
5 LAW
6 LEE
7 CORBET
8 ELLIOTT
9 WALKER
10. DUNN
11. O'DELL
12. SIMKINS
13 COX
14 GILMER
15 McCRAKEN
16 WHILDEN
17 CULLUM
ROLL
18 TUTTLE
19 BALWIN
20 COLEMAN
21 SANDERS
COOPER
23 PARDUE
26 WILSON
30 RAGIN
32 BYRD
33 McDOWELL
JAIL
JAIL BIRDS
LAW J.M. PRESIDENT

Top Row. COX, CALVERT, MAYNER Harrison, STEVENSON, BOSEMAN TOZIER, KING
Next Row HUTCHINS, PADGETT, McALISTER CAPSON, CULLER, WATSON, ANDERSON, COX, BARR, TURK & CHAPMAN BAILEY
Next Row SMITH, WRIGHT, HELLER, COX, HENRY, CARPENTER, McCLELLEN, GARRISON, JORDAN, SHARON, ZEGOWA
Bottom Row: MARTIN, HALL, BATSON, TAYLOR, PRUITT, LEMMON, SIMKINS, PORTER, KLUGH, CARTER, CORN

SENIOR PRIVATES

J. M. LEMMON. Pres.

MISS RUTH LASSITER

CUPP

MOTTO WE WANT RED HOT TIMES
"Red" Sudlow Asst Big Chief
"Red" Mitchell Ink Slinger and Collector
"Red" Turner, W.B.
"Red" DuPre, G.C.
"Red" Rose
"Red" Turner, C.M.
"Red" Pinchner
"Red" Mays
"Red" Hunter
"Red" Scott, J.F.
"Red" Trickland
"Red" DuPre, H.J.
"Red" Smith
"Red" Padgett
"Red" Barber
"Red" Harvey
"Red" Cox
"Red" Pardue
"Red" Glenn
"Red" Barr
"Red" Edwards
"Red" Tice
"Red" Price
"Red" Scott, W.H.
"Red" Tinkler
"Red" Fishburne
RED-HEAD
CLUB
"RED" CAUGHMAN
"BIG CHIEF"
MISS HAMILTON
SPONSOR

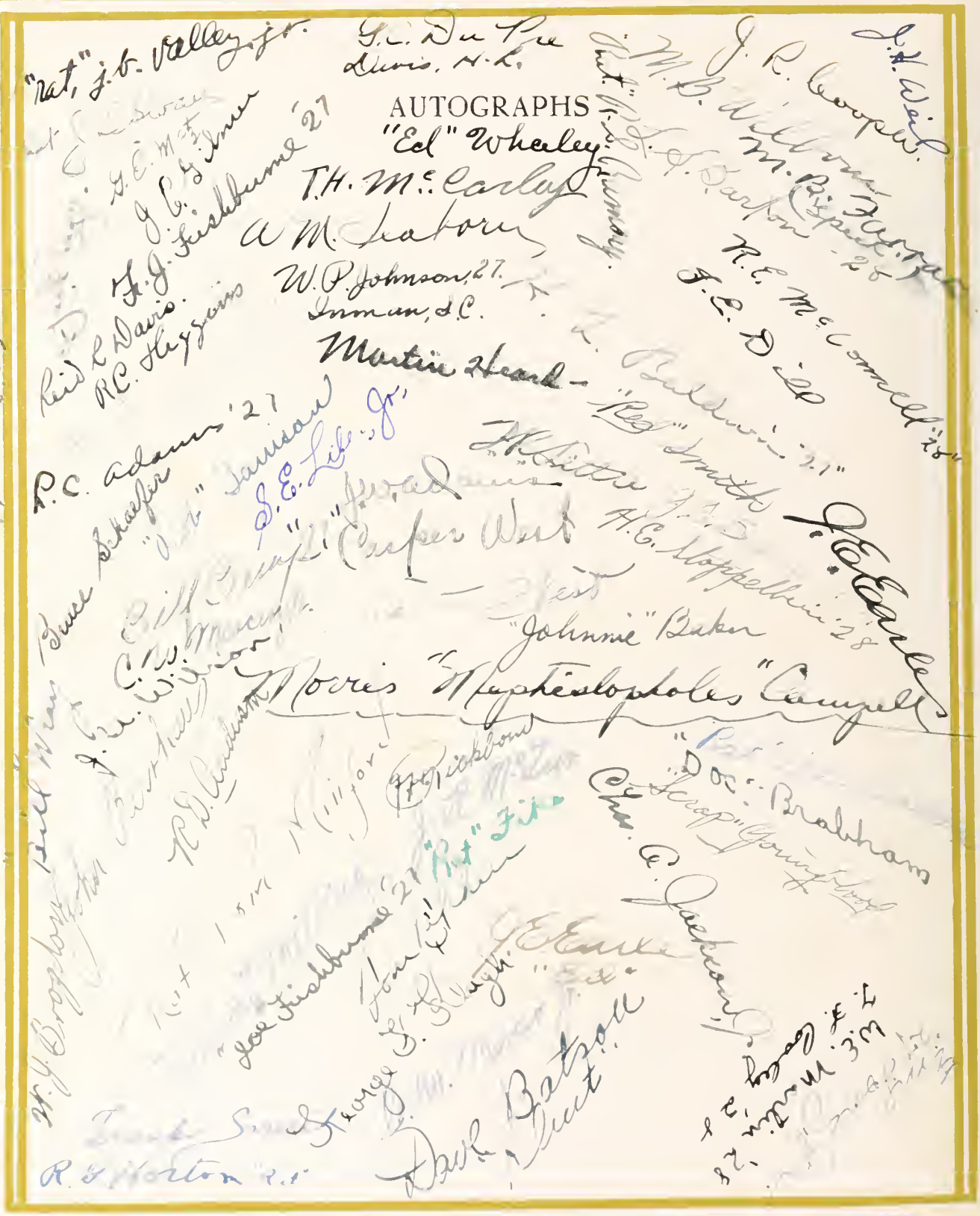
AUTOGRAPHS
"Ed" Whaley
T.H. McCarley
A.M. Seaborn
W.P. Johnson, 27.
Inman, S.C.
Martin Heard
"Johnnie" Baker
Morris "Mephistopholes" Campell
J.R. Cooper
R.E. McConnell '28
F.E. Dill
J.E. Earle
Chas. C. Jackson
Dave Batson
R.G. Horton '28

Satire

Calendar

SEPTEMBER

1—Freshmen arrive—much greeness shown.
2—Load of pills and capsules arrive at hospital.
5—New Chemistry professor taken for a rat.
Enoch Cudd happy—passed Military Science.
7—Brains of the corps arrive—three hundred sophs on campus.
8—Free hair cut given all rats on campus.
12—Hambone Anderson goes to reveille.
13—Seniors tell about the house party in Alabama.
19—Colonel Cole marches the chapel out.
20—Hawkins goes to reveille properly attired.

OCTOBER

1—Dr. Daniel tells a new joke.
2—Sloan Brothers cash a check.
5—Johnnie Kershaw reports to the Coffee Shoppe.
6—Cadet Exchange gives away free tooth paste.
7—Prof. Carpenter fails to talk—sore throat.
12—Douglass goes to sleep in church. Assessed 10 demerits.
14—Frog Palmer misses dinner.
16—Gary Finklea gets enough to eat?
18—Prof. Dargan tells of the Class of '06.
20—Holtzy throws arms out of place while leading chapel singing.
26—Calhoun moves to Columbia—Cadets go along.
27—Cadets become infatuated with bingo, popcorn and gurrels.
28—Winthrop and Clemson meet at fair. Winthrop and Carolina both win.
29—More bingo.
30—Cadets broke, but happy.
31—Calhoun moves back to Clemson—Cadets go along too.

NOVEMBER

5—Pot Morgan takes a bath, also gets a haircut.
8—J. M. Lemmon rents a U-Drive-It.
10—Doc. White acts with intelligence.
12—Prof. Lippincott fails to wear loud tie.
13—Wayland Shands falls in love.
18—Dewey Gibson loses his hold.
20—Kit Hane fails to shoot bull—is ill.
26—Calhoun moves to Greenville—Cadets go along—
lost the game but everybody happy—also wet.
27—Cadets defeat turkey—noble battle in mess hall.
28—Cadets recuperate from battle—casualty list heavy.
30—Lemmon rents a U-Drive-It.

DECEMBER

1—Red Caughman makes the Glee Club.
2—Mack Salley wins beauty contest for being the ugliest.
4—Bugle corps learns new piece—they know two now.
5—Fatty Pruitt gets promoted to second lieutenant and is promptly pooled.
6—This is all we know—Annual goes to press.

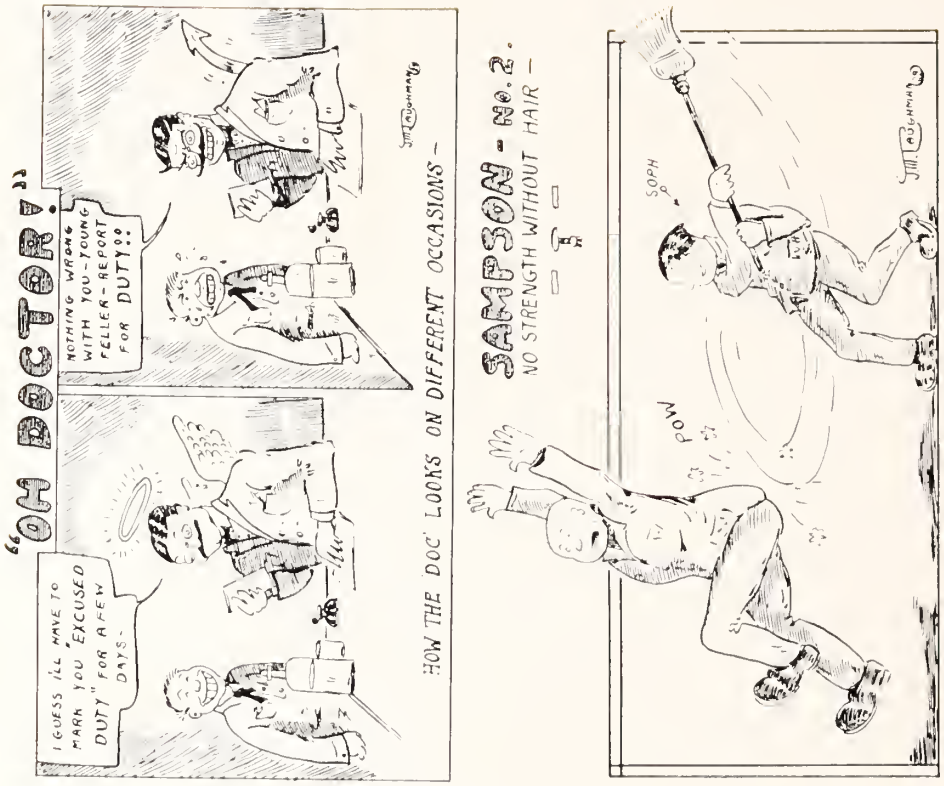

A speaker comes to chapel
Some wise words to say;
He looks at the student body
And then says "Let us pray."

* * * * * *

Prof. Bradley: "How old are you Mr. Jones?"

"Ikey" Jones: "I've just reached twenty-one."

Prof. Bradley: "Late, as usual."

* * * * * *

Ole King Cole was a merry ole soul
A merry ole soul was he,
He called for Finklea; he called for Douglas
He called for his majors three.

HEADQUARTERS CORPS OF CADETS

THE CLEMSON AGRICULTURAL COLLEGE

Delinquency Report September 32, 1925

CADET REPORTED	DELINQUENCY	REPORTING OFFICER	D	P
Prof. Martin	Hair improperly parted	Cora Cadets		
Rat Poppe	Failing to aid guard in mounting	H. Lloyd Hawkins		
Rat Evolution	Roosting in tree	Prof. Crandall		
W.W. Bryan	Obscene literature in "Tiger"	Jack Law		
Prof. Henry	Squeezing eagle on dollar	Football squad		
C.A. McGill	Stealing second base	Honor committee		
G.W. McClellan	Chewing Browns Mule in class	Prof. Holmes		
P.E. Smith	Drawing obscene pictures	Capt. O'Berg		
Prof. Geigler	" " "	Capt. O'Berg		
Ben Martin	Looking straight	Rat Smith		
Col. Cole	Expectorating in ranks	F.F. Gerard		
Capt. Bargle	Letting things slide	Gene Parker		
Nola Heath	Non-regulation uniform	Mrs. Col. Salley		
Dr. Sykes	Profuse use of sta-comb	Mrs. Sykes		
Dr. Daniel	Non-regulation tie	J.M. Pruitt		
M.B. Farar	Acting as fire marshal	W.R. Roy		
Sloan Brothers	Cashing personal check	Kora Kadets		
F.W. Holman	Throwing chest out of window	Al K. Hall		
J.M. Lemmon	Having scales like a fish	U-Drive-It		
Sergt. Peck	Absent reveille this year	Senior privates		
L.R. Tozier	Marrying out of season	Senior class		
L.G. Trimmier	Disrespect for superior officer	Prof. Klugh		
	By order of Col. Otis R. Cole Unofficial Capt. Henry W. Snake Lee Execution officer U.S. Army Fired !			

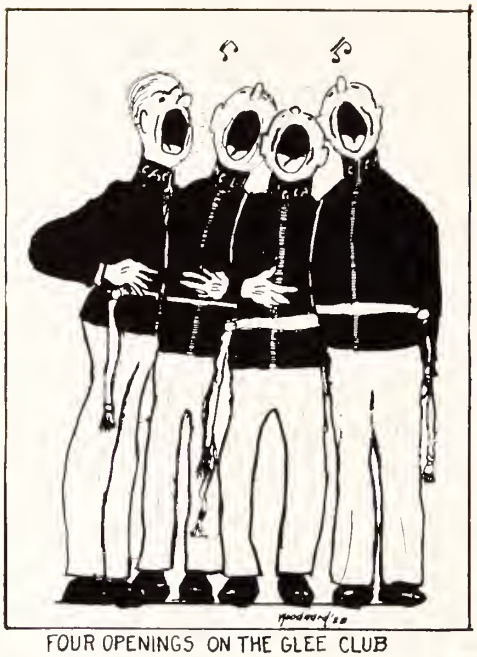

FOUR OPENINGS ON THE GLEE CLUB

"NEWBOY"
[SENIOR'S CONCEPTION]
J. M. LOUGHMAN '29

"HAS YOUR SON LEARNED ANYTHING AT CLEMSON?"
"YES, HE CAN ASK FOR MONEY IN SUCH A WAY THAT IT SEEMS LIKE AN HONOR TO GIVE IT TO HIM!"

HOLDING THE DOOR "BELLE"

LEAD US NOT INTO TEMPTATION

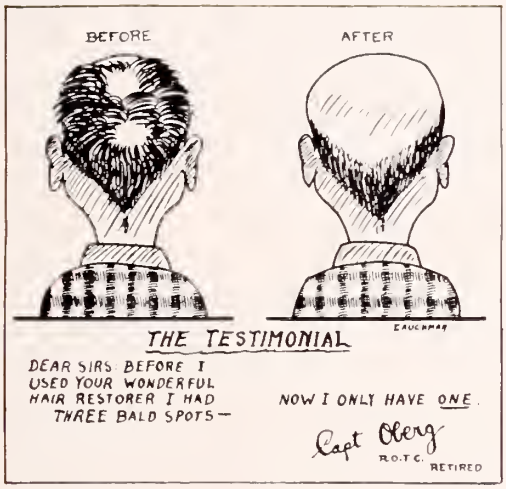
BEFORE
AFTER
THE TESTIMONIAL
DEAR SIRS BEFORE I USED YOUR WONDERFUL HAIR RESTORER I HAD THREE BALD SPOTS—
NOW I ONLY HAVE ONE.
Capt Oberg
R.O.T.C.
RETIRED

The Athletic Bawl

OBSERVING THE PASSOVER

DON'T 'CHA-ZEE

-OUR OWN PUZZLER-

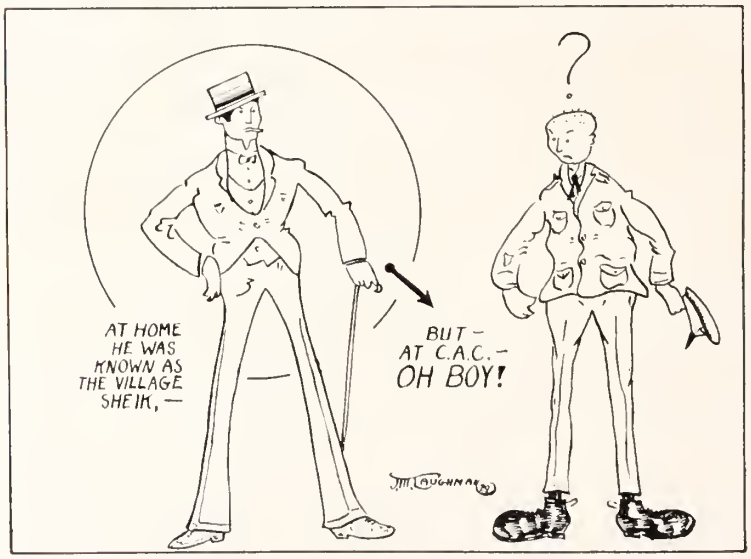

Advertising

WRITE TO

L. Cleveland Martin Drug Co.,

(Incorporated)

Quality Druggists

at Clemson *for*

College Souvenirs, Pennants, Banners, Pillow Covers, Belts, Seal Brooches, Gold and Silver Seal Rings, Vanity Cases, and *Other JEWELRY NOVELTIES*

Agents For

1926 and 1927 CLASS RINGS

Repairs on Rings of All Classes Solicited

CLEMSON VIEW POST CARDS

Twenty Cents a Dozen

SACO-LOWELL

Largest Manufacturers of

TEXTILE MACHINERY

in America

From Bale to Loom

We can supply complete equipment of most advanced design to take cotton from the bale and put it into the loom with the greatest degree of efficiency and economy.

SACO-LOWELL SHOPS

ONE FEDERAL STREET

Boston, Mass.

Atlanta, Ga.

Charlotte, N. C. Greenville, S. C.

NATIONAL DYES

— For —

COTTON, WOOL, SILK
and Other Fibres.

Adapted to Raw Stock, Yarn and Piece-Goods

Enabling the dyer to meet all conditions in matching standard and mode shapes.

NATIONAL N DYES

National Aniline and Chemical Co.,
(Incorporated)

40 Rectro Street — New York, N. Y.

Boston	Philadelphia	San Francisco
Providence	Chicago	Montreal
Hartford	Charlotte	Toronto

WE HAVE furnished a complete service to the management of "T A P S" 1926. All extra art work, the engraving, printing, and the binding of this book were done in our plant—all under one roof and under the supervision of annual men of experience.

We are prepared to furnish a complete line of stock inserts, borders, panels, instruction books and many other necessities to an annual staff.

We sincerely hope that the management of "TAPS" is satisfied with the product of our efforts and that the incoming staff will confer with us before committing themselves on next year's contracts. Don't fail to let us know when you can see our representative.

JACOBS & COMPANY

College Annual Specialists

CLINTON SO. CAR.

UNIFORMS

Presentation Sabres, Belts, Flags
and all Military Supplies

William C. Rowland
(Incorporated)

Uniformer Of Clemson College Cadets

Piedmont Grocery Co.

Wholesale Distributors of

FOOD PRODUCTS

GENEVA Canned Fruits and Vegetables

The Best That Can Be Packed

Spartanburg, S. C.

ESTABLISHED 1888

White Studio

PHOTOGRAPHERS

EQUIPPED WITH MANY YEARS EXPERIENCE FOR MAKING PHOTOGRAPHS OF ALL SORTS DESIRABLE FOR ILLUSTRATING COLLEGE ANNUALS. BEST OBTAINABLE ARTISTS, WORKMANSHIP, AND THE CAPACITY FOR PROMPT AND UNEQUALLED SERVICE

220 WEST 42nd STREET,
NEW YORK.

Quality, Dependability and Economy

These Three Words Typify the Spirit

AND THE FOUNDATION STONE UPON WHICH FRANKLIN SUCCESS HAS BEEN ERECTED.

Franklin Process Company

Yarn Dyers—Yarn Spinners—Mfgs Glazed Yarns—Dyeing Machines

Philadelphia—Providence—Manchester, Eng.

Southern Franklin Process Co.

GREENVILLE, S. C.

1893 to 1926

Thirty-Three Years in Business at Clemson

We sell the right goods at the right price. and treat our customers right; that's why we are right here.

SLOAN BROTHERS

in the New Arcade Building

WE ARE FOR CLEMSON 100%, AND ARE SOLIDLY BEHIND THOSE TIGERS

Livingston & Company

P. & N. WAREHOUSE

Greenville, South Carolina

WHOLESALE GROCERS

CLARK MILLING COMPANY

AUGUSTA, GA.

Millers of

Plain *and* Self-Rising

FLOURS

and

Old Fashioned

WATER-GROUND

MEAL

A. C. ("Mike") Link Fort Mill S. C.
M. D. Crook ("Red") Fort Mill, S. C.
W. Z. Wray "Bill" York, S. C.
W. W. Bryan ("Baldhead") Clemson College, S. C.